

Community Connection Townhall Meeting

September 15, 2025







Agenda

FRI's mission is to engage and empower a community of advocates to advance a safe, beautiful, prosperous and proud community in Far East Dallas.

- 6:30 Meet & Greet (15 mins).....All
- 6:45 Welcome, Introductions & Announcements (15').....Vikki Martin & All
- 7:00 Political updates/Reports (36 min.).....Political Officials
- 7:36 Dallas Police Department Crime Report (7' min.).....Sgt. Sammie Robinson
- 7:43 Dallas Violence Crime Reduction Plan (20 min.).....DCP Mora & Susan Hopper
- 8:03 Open Spaces TX (10').....Quincy Crow
- 8:13 North Texas Giving Day (10').....Vikki Martin
- 8:23 Adjourn

*We are self-cleaning! Please take a moment to clean-up around your seating area.
If you can stay after the meeting to help break down the room, we are taking volunteers!



Ground Rules

- Listen to and respect comments and ideas of others
- Honor time limits
- Stick to the agenda
- Share your experience and perspective



Thank You

charles
SCHWAB
BANK

Meeting Sponsor



Thank You



Refreshment Sponsor



Thank You

13th Annual Ferguson Road Initiative

LITTER
CLEAN-UP



Blood Drive
Sponsors



THANK YOU!

Thank You



FRI Technology Grant



Volunteer Income Tax Assistance Program Celebrates 20 Years

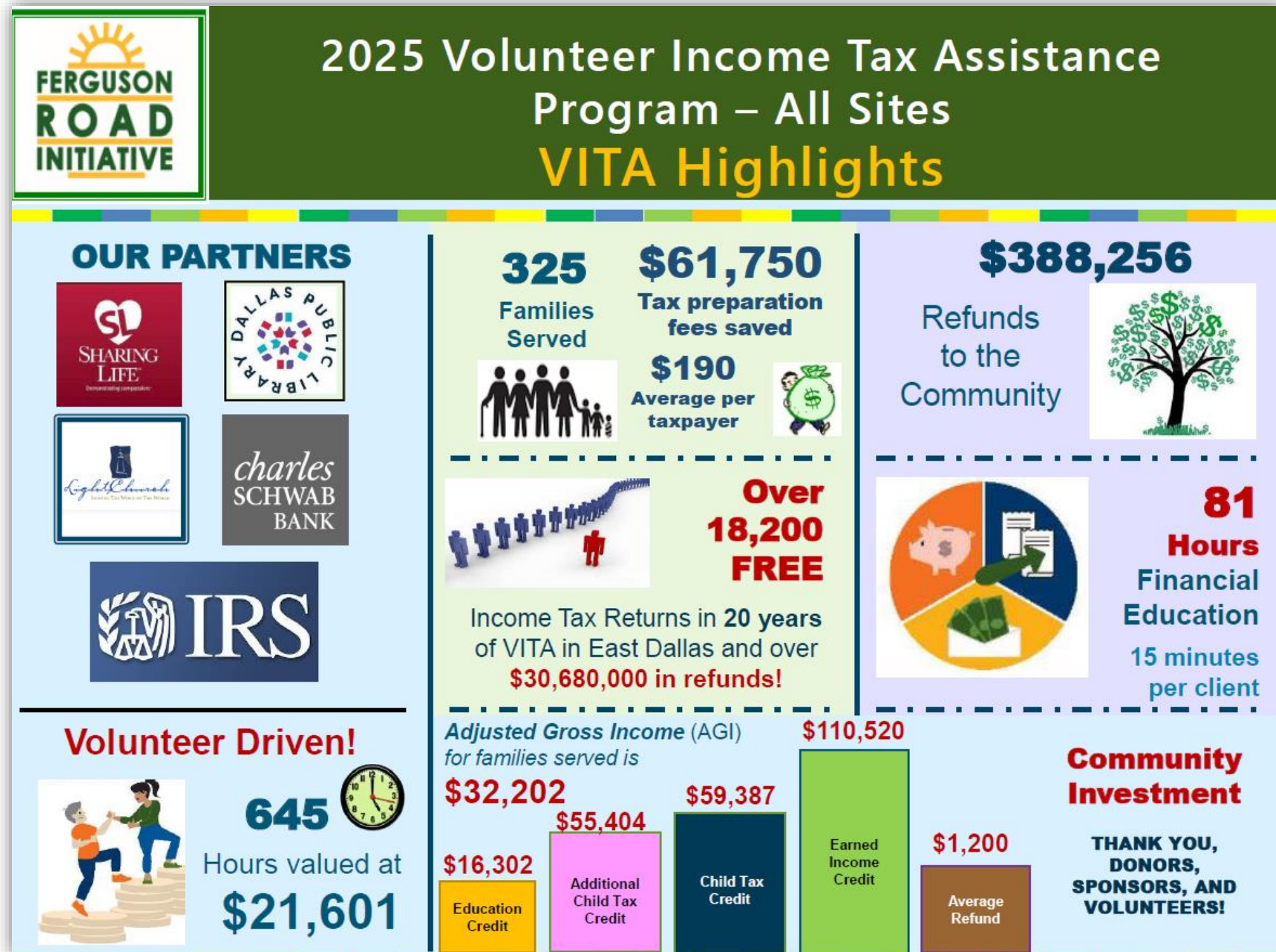

**Thank you
Maria Valenzuela and all
VITA Volunteers!**



Magazine CEO Volunteer of the Year Award for Robert Phillips

For two decades, Robert Phillips has served the **Ferguson Road Initiative's Volunteer Income Tax Assistance** program, dedicating thousands of hours to helping low-income families file accurate, free tax returns.



Zitziki Sanluiseno
Membership Administrator
& Event Coordinator



Vikki Martin
Executive Director



Maria Valenzuela, Director
of Finance & Operations



Susan Hopper, Director of
Communications & Marketing



Thank You



\$1,000
Founders Circle
John and Bette
Stanford

**In honor of Vikki Martin

Thank You



\$1,000 Founders Circle
Mainul Khan
Terra RE Ventures



Thank You

Founder's Circle Members

\$10,000 a year for 3 years

Access Self-Storage, Anonymous,
Christopher & Cari Jackson

\$6,100 a year for 3 years

Granite Redevelopment

\$6,000 a year for 3 years

Oncor

\$2,500 a year for 3 years

Lone Star Credit Union—Brian Harper &
Marcy Phillips, Daniel J. Micciche, Resource 1
Credit Union, Uplift Education

\$1,500 a year for 3 years

Atmos Energy, Brazos Residential, Casa
Pacifica Apts., Estates at Shiloh, Farrell
Architects, Mountain View Church of Christ,
Owenwood Farm & Neighbor Space,
RaceWay

\$1,000 a year for 3 years

Aspire, Hunter Bickford, Bishop Lynch High School,
Art Bloodworth & Dr. John Carlo,
Casa View Shopping Center, City Credit Union,
CMIT Solutions—Carmen Parra,
Dallas College/Eastfield, East Dallas Veterinary Clinic,
El Rio Grande Latin Market, Austin Endo,
Frost Bank—Sam Downey, Gary Garcia, Jared Greco,
John & Anne Griggs, John & Bette Stanford, Hayden
Hanson, Gary Hasty, Matt & Alicia Henry, Karrington
Realty, LDG Development, LightChurch, Lira Bravo
Law, T. Robert & Bette J. Martin—In Memoriam,
The Meara Co., Mill Creek Residential,
The Museum School, Dan & Linda Ortman,
Dr. Angela Scheuerle, Steven Spooner, Sunbelt LLC,
Harry Swanson, Dr. Eddie Tealer, Terra RE Ventures,
Dr. Mike & Janice Walker, Walmart,
White Rock Medical Center,
White Rock Montessori, Karl Zavitkovsky



Ferguson Road Transportation Safety Study Survey

Deadline October 3



**SEPT. 2
PRESENTATION**



**Transportation &
Public Works**



SURVEY

Stay Plugged In



GET THE LATEST
NEWS



Updates

White Rock Hills Recreation CENTER

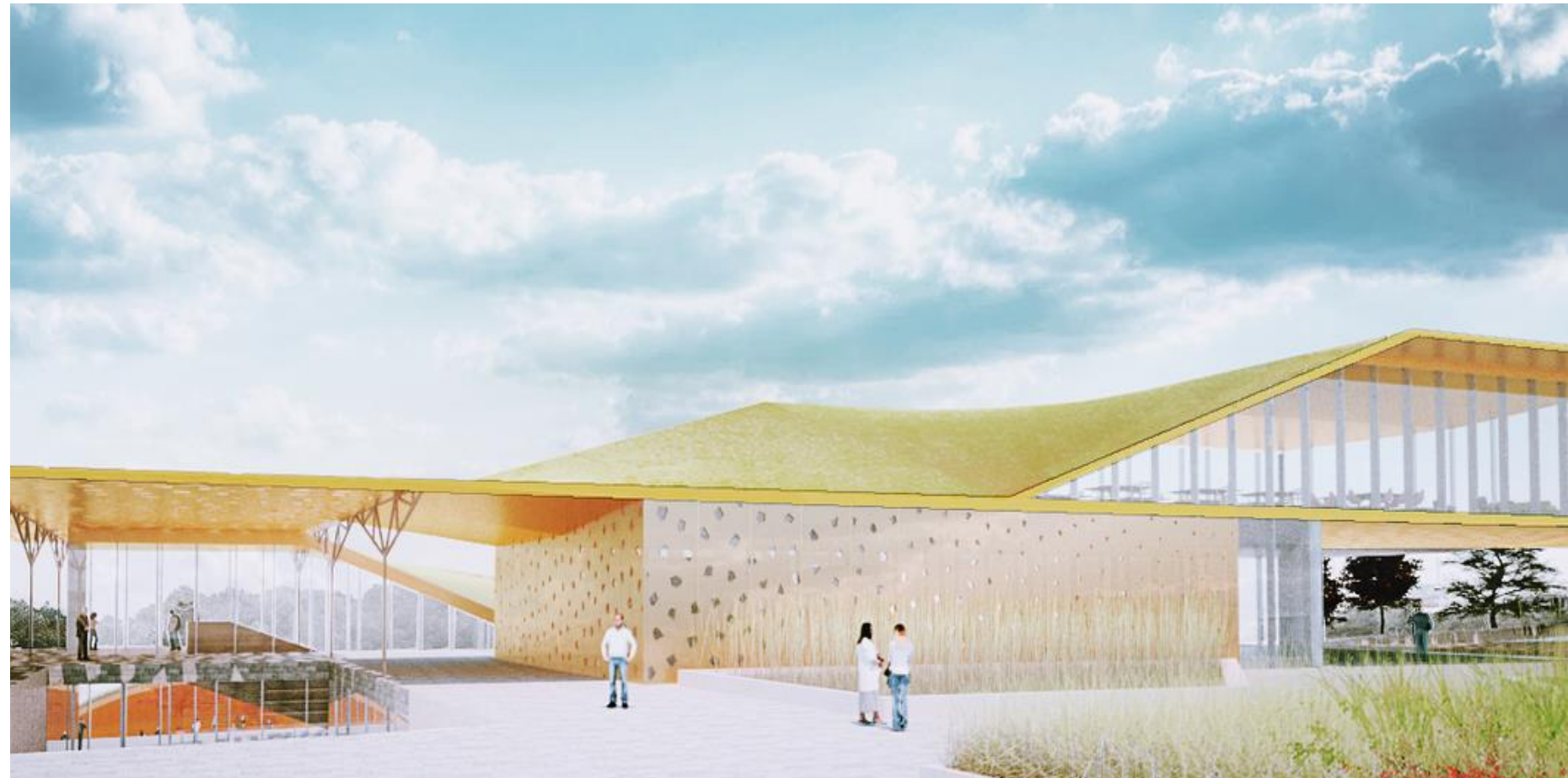

*Community Input Meeting on the
White Rock Hills Recreation CENTER design
Saturday, December 13, 10 am-Noon*

Far East Dallas Public Improvement District

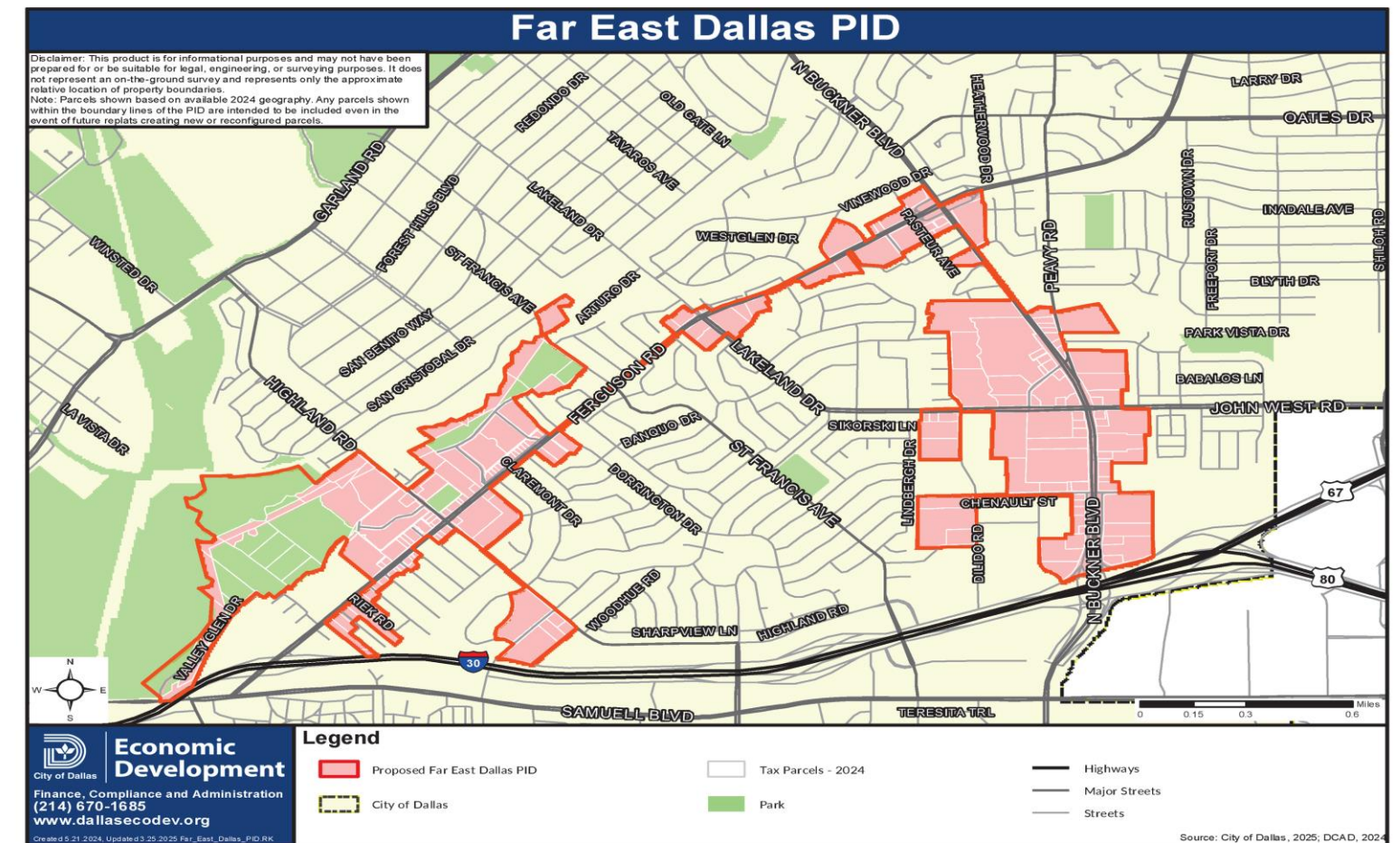

Beginning January 2026

Obelisk Awards



Ann Bagley
Planning Consultant



Karl Zavitkovsky
Economic Development
Chair, FRI



John Hopper
Certified Treasury
Professional



**Congresswoman
Julie Johnson,
District 32**





**State Senator
Royce West,
District 23**





**State
Representative
Bryant, District 114**

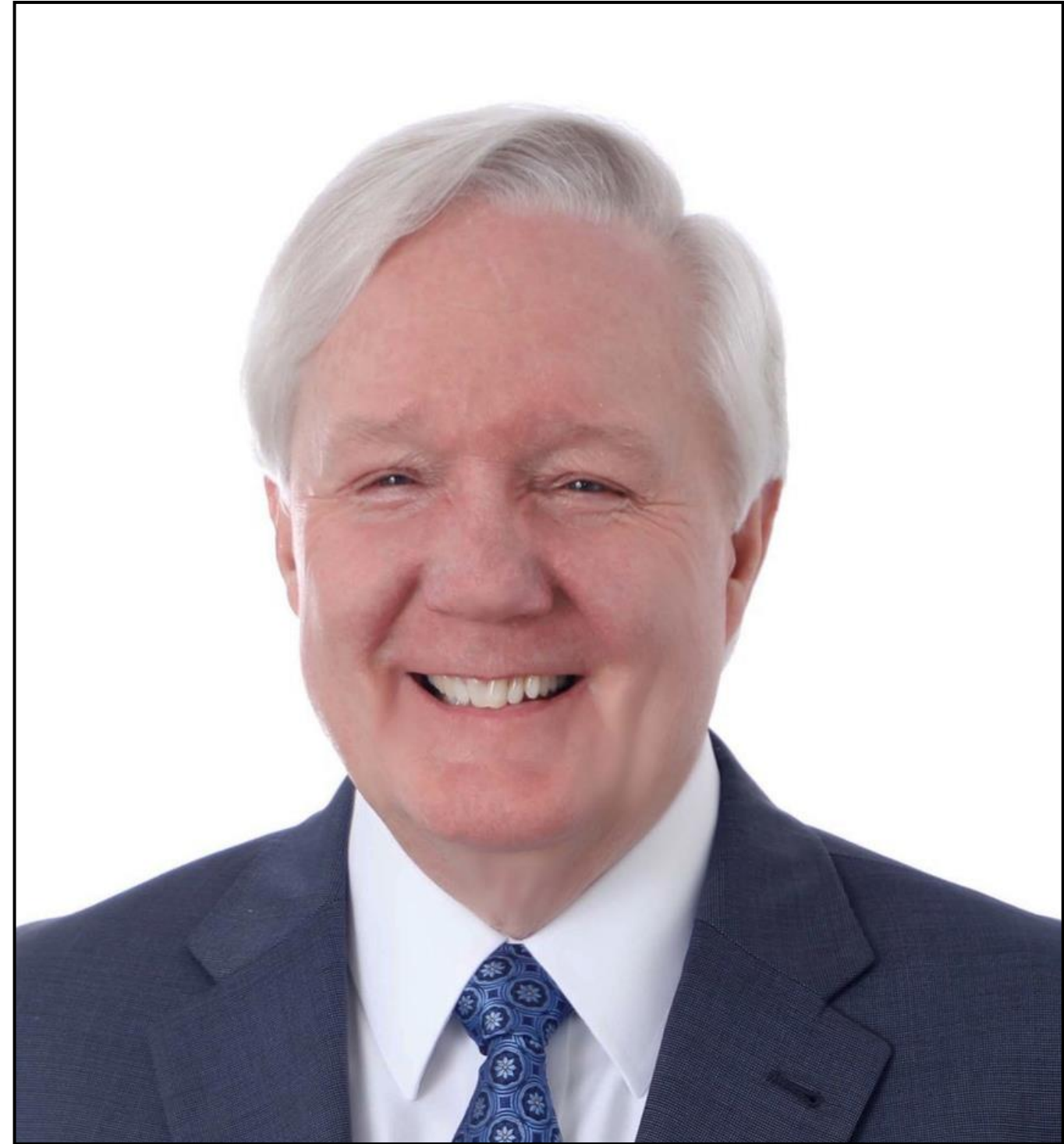



**State
Representative
Venton Jones,
District 100**





County Commissioner
Dr. Theresa Daniel, District 1



School Board Trustee
Dan Micciche, District 3





**District 2--
Councilmember
Jesse Moreno**



**District 7--
Councilmember
Adam Bazaldua**



**District 9--
Councilmember
Paula Blackmon**



PO Gabriel Ortiz
gabriel.ortiz2@
dallaspolice.gov
214-681-0641

PO Theron Akin
theron.akin@
dallaspolice.gov
214-557-3873

**Sgt. Sammie
Robinson, NPO**
Coordinator
sammie.robinson@
dallascityhall.com
214-670-4500

**Snr. Crpl.
Dung Nguyen**
Dung.nguyen@
dallaspolice.gov
469-610-6127

PO Bobby Jones
bobby.jones@
dallaspolice.gov
469-601-9419



Forest Hills/Casa Linda

Forest Hill\Casa Linda Compstat Report

YTD: January 1 - July

Type	Crime Comp Stat	MTD	Lst MN	Cnt Diff	%Chg	MTDLY	Cnt Diff	%Chg	YTD	YTDLY	Cnt Diff	%Chg
Violent	AGG ASSAULT - FV	0	0	0	NC	0	0	NC	0	0	0	NC
	AGG ASSAULT - NFV	0	0	0	NC	0	0	NC	2	3	-1	-33.33%
	Total	0	0	0	NC	0	0	NC	2	3	-1	-33.33%
	MURDER & NONNEGLIGENT MANSLAUGHTER	0	0	0	NC	0	0	NC	0	0	0	NC
	Total	0	0	0	NC	0	0	NC	0	0	0	NC
	ROBBERY-BUSINESS	0	1	-1	-100.00%	0	0	NC	1	1	0	0.00%
	ROBBERY-INDIVIDUAL	0	0	0	NC	1	-1	-100.00%	0	3	-3	-100.00%
	Total	0	1	-1	-100.00%	1	-1	-100.00%	1	4	-3	-75.00%
	FONDLING	0	0	0	NC	0	0	NC	1	1	0	0.00%
	RAPE	0	0	0	NC	0	0	NC	0	0	0	NC
	SEXUAL ASSAULT WITH AN OBJECT	0	0	0	NC	0	0	NC	0	0	0	NC
	SODOMY	0	0	0	NC	0	0	NC	0	0	0	NC
	Total	0	0	0	NC	0	0	NC	1	1	0	0.00%
	Total Violent	0	1	-1	-100.00%	1	-1	-100.00%	4	8	-4	-50.00%
Non-Violent	BURGLARY-BUSINESS	1	3	-2	-66.67%	1	0	0.00%	9	10	-1	-10.00%
	BURGLARY-RESIDENCE	0	3	-3	-100.00%	1	-1	-100.00%	8	6	2	33.33%
	Total	1	6	-5	-83.33%	2	-1	-50.00%	17	16	1	6.25%
	BMV	0	1	-1	-100.00%	2	-2	-100.00%	17	14	3	21.43%
	OTHER THEFT	2	0	2	NC	4	-2	-50.00%	14	25	-11	-44.00%
	SHOPLIFTING	4	7	-3	-42.86%	1	3	>100%	33	4	29	>100%
	Total	6	8	-2	-25.00%	7	-1	-14.29%	64	43	21	48.84%
	UUMV	1	1	0	0.00%	2	-1	-50.00%	15	13	2	15.38%
	Total	1	1	0	0.00%	2	-1	-50.00%	15	13	2	15.38%
	Total Non-Violent	8	15	-7	-46.67%	11	-3	-27.27%	96	72	24	33.33%
Total		8	16	-8	-50.00%	12	-4	-33.33%	100	80	20	25.00%

NC: Non Calculable

RA:1134, 1151, 1152, 1172, 1173, 1174

9/1/2025 9:00:21 AM

Only reported crime incidents for Murder,Aggravated Assault,Robbery Sexual Assault,and Property Crimes are displayed in the offense list based on the report's selected time span.



Greater Casa View Alliance



Greater Casa View Alliance Compstat Report

YTD: January 1 - July 31

Type	Crime Comp Stat	MTD	Lst MN	Cnt Diff	%Chg	MTDLY	Cnt Diff	%Chg	YTD	YTDLY	Cnt Diff	%Chg
Violent	AGG ASSAULT - FV	2	3	-1	-33.33%	6	-4	-66.67%	27	38	-11	-28.95%
	AGG ASSAULT - NFV	6	4	2	50.00%	17	-11	-64.71%	49	52	-3	-5.77%
	Total	8	7	1	14.29%	23	-15	-65.22%	76	90	-14	-15.56%
	MURDER & NONNEGLIGENT MANSLAUGHTER	0	0	0	NC	0	0	NC	1	2	-1	-50.00%
	Total	0	0	0	NC	0	0	NC	1	2	-1	-50.00%
	ROBBERY-BUSINESS	0	0	0	NC	1	-1	-100.00%	5	6	-1	-16.67%
	ROBBERY-INDIVIDUAL	0	0	0	NC	1	-1	-100.00%	12	15	-3	-20.00%
	Total	0	0	0	NC	2	-2	-100.00%	17	21	-4	-19.05%
	FONDLING	0	0	0	NC	0	0	NC	4	6	-2	-33.33%
	RAPE	0	0	0	NC	1	-1	-100.00%	3	4	-1	-25.00%
	SEXUAL ASSAULT WITH AN OBJECT	0	0	0	NC	0	0	NC	0	2	-2	-100.00%
	SODOMY	0	0	0	NC	2	-2	-100.00%	0	4	-4	-100.00%
	Total	0	0	0	NC	3	-3	-100.00%	7	16	-9	-56.25%
	Total Violent	8	7	1	14.29%	28	-20	-71.43%	101	129	-28	-21.71%
Non-Violent	BURGLARY-BUSINESS	5	6	-1	-16.67%	7	-2	-28.57%	40	45	-5	-11.11%
	BURGLARY-RESIDENCE	3	7	-4	-57.14%	6	-3	-50.00%	37	51	-14	-27.45%
	Total	8	13	-5	-38.46%	13	-5	-38.46%	77	96	-19	-19.79%
	BMV	11	15	-4	-26.67%	9	2	22.22%	75	125	-50	-40.00%
	OTHER THEFT	10	5	5	100.00%	17	-7	-41.18%	73	89	-16	-17.98%
	SHOPLIFTING	2	1	1	100.00%	3	-1	-33.33%	9	24	-15	-62.50%
	Total	23	21	2	9.52%	29	-6	-20.69%	157	238	-81	-34.03%
	UUMV	7	10	-3	-30.00%	22	-15	-68.18%	69	156	-87	-55.77%
	Total	7	10	-3	-30.00%	22	-15	-68.18%	69	156	-87	-55.77%
	Total Non-Violent	38	44	-6	-13.64%	64	-26	-40.63%	303	490	-187	-38.16%
Total		46	51	-5	-9.80%	92	-46	-50.00%	404	619	-215	-34.73%

NC: Non Calculable RA:1092,1101,1102,1115,1128,1258,1130,1129,1131,1132,1136,1137,1138,1259,1135,1155,1156,1153,1154

9/1/2025 8:58:04 AM

Only reported crime incidents for Murder,Aggravated Assault,Robbery Sexual Assault,and Property Crimes are displayed in the offense list based on the report's selected time span.



White Rock East



White Rock East Compstat Report YTD: January 1 - July

Type	Crime Comp Stat	MTD	Lst MN	Cnt Diff	%Chg	MTDLY	Cnt Diff	%Chg	YTD	YTDLY	Cnt Diff	%Chg
Violent	AGG ASSAULT - FV	3	3	0	0.00%	4	-1	-25.00%	23	30	-7	-23.33%
	AGG ASSAULT - NFV	11	6	5	83.33%	18	-7	-38.89%	44	84	-40	-47.62%
	Total	14	9	5	55.56%	22	-8	-36.36%	67	114	-47	-41.23%
	MURDER & NONNEGLIGENT MANSLAUGHTER	0	0	0	NC	0	0	NC	0	0	0	NC
	Total	0	0	0	NC	0	0	NC	0	0	0	NC
	ROBBERY-BUSINESS	1	0	1	NC	1	0	0.00%	5	5	0	0.00%
	ROBBERY-INDIVIDUAL	6	3	3	100.00%	8	-2	-25.00%	23	31	-8	-25.81%
	Total	7	3	4	> 100%	9	-2	-22.22%	28	36	-8	-22.22%
	FONDLING	0	1	-1	-100.00%	0	0	NC	2	7	-5	-71.43%
	RAPE	0	1	-1	-100.00%	0	0	NC	5	3	2	66.67%
	SEXUAL ASSAULT WITH AN OBJECT	1	0	1	NC	0	1	NC	1	0	1	NC
	SODOMY	0	0	0	NC	0	0	NC	0	0	0	NC
	Total	1	2	-1	-50.00%	0	1	NC	8	10	-2	-20.00%
	Total Violent	22	14	8	57.14%	31	-9	-29.03%	103	160	-57	-35.63%
Non-Violent	BURGLARY-BUSINESS	1	4	-3	-75.00%	4	-3	-75.00%	20	28	-8	-28.57%
	BURGLARY-RESIDENCE	1	5	-4	-80.00%	4	-3	-75.00%	22	27	-5	-18.52%
	Total	2	9	-7	-77.78%	8	-6	-75.00%	42	55	-13	-23.64%
	BMV	17	5	12	> 100%	12	5	41.67%	80	100	-20	-20.00%
	OTHER THEFT	2	8	-6	-75.00%	14	-12	-85.71%	42	69	-27	-39.13%
	SHOPLIFTING	0	0	0	NC	1	-1	-100.00%	3	3	0	0.00%
	Total	19	13	6	46.15%	27	-8	-29.63%	125	172	-47	-27.33%
	UUMV	21	17	4	23.53%	16	5	31.25%	110	143	-33	-23.08%
	Total	21	17	4	23.53%	16	5	31.25%	110	143	-33	-23.08%
	Total Non-Violent	42	39	3	7.69%	51	-9	-17.65%	277	370	-93	-25.14%
Total		64	53	11	20.75%	82	-18	-21.95%	380	530	-150	-28.30%

NC: Non Calculable

RA:1177, 1179, 1178, 1180, 1202, 1203, 4624

9/1/2025 9:02:52 AM

Only reported crime incidents for Murder,Aggravated Assault,Robbery Sexual Assault,and Property Crimes are displayed in the offense list based on the report's selected time span.



White Rock Hills



White Rock Hills Compstat Report

YTD: January 1 - July

Type	Crime Comp Stat	MTD	Lst MN	Cnt Diff	%Chg	MTDLY	Cnt Diff	%Chg	YTD	YTDLY	Cnt Diff	%Chg
Violent	AGG ASSAULT - FV	1	0	1	NC	1	0	0.00%	3	5	-2	-40.00%
	AGG ASSAULT - NFV	0	1	-1	-100.00%	0	0	NC	14	10	4	40.00%
	Total	1	1	0	0.00%	1	0	0.00%	17	15	2	13.33%
	MURDER & NONNEGLIGENT MANSLAUGHTER	0	0	0	NC	0	0	NC	1	1	0	0.00%
	Total	0	0	0	NC	0	0	NC	1	1	0	0.00%
	ROBBERY-BUSINESS	1	1	0	0.00%	1	0	0.00%	2	3	-1	-33.33%
	ROBBERY-INDIVIDUAL	0	1	-1	-100.00%	2	-2	-100.00%	6	9	-3	-33.33%
	Total	1	2	-1	-50.00%	3	-2	-66.67%	8	12	-4	-33.33%
	FONDLING	0	0	0	NC	0	0	NC	1	1	0	0.00%
	RAPE	0	0	0	NC	0	0	NC	0	2	-2	-100.00%
	SEXUAL ASSAULT WITH AN OBJECT	0	0	0	NC	0	0	NC	0	1	-1	-100.00%
	SODOMY	0	0	0	NC	0	0	NC	0	0	0	NC
	Total	0	0	0	NC	0	0	NC	1	4	-3	-75.00%
	Total Violent	2	3	-1	-33.33%	4	-2	-50.00%	27	32	-5	-15.63%
Non-Violent	BURGLARY-BUSINESS	1	2	-1	-50.00%	1	0	0.00%	15	15	0	0.00%
	BURGLARY-RESIDENCE	0	3	-3	-100.00%	0	0	NC	11	6	5	83.33%
	Total	1	5	-4	-80.00%	1	0	0.00%	26	21	5	23.81%
	BMV	21	11	10	90.91%	5	16	>100%	73	71	2	2.82%
	OTHER THEFT	7	2	5	>100%	5	2	40.00%	26	28	-2	-7.14%
	SHOPLIFTING	0	1	-1	-100.00%	0	0	NC	6	2	4	>100%
	Total	28	14	14	100.00%	10	18	>100%	105	101	4	3.96%
	UUMV	14	7	7	100.00%	15	-1	-6.67%	62	120	-58	-48.33%
	Total	14	7	7	100.00%	15	-1	-6.67%	62	120	-58	-48.33%
Total Non-Violent		43	26	17	65.38%	26	17	65.38%	193	242	-49	-20.25%
Total		45	29	16	55.17%	30	15	50.00%	220	274	-54	-19.71%

NC: Non Calculable

RA:1175, 1176, 1197, 1198, 1199, 1200, 1201, 1204

9/1/2025 9:07:18 AM

Only reported crime incidents for Murder,Aggravated Assault,Robbery Sexual Assault,and Property Crimes are displayed in the offense list based on the report's selected time span.



**Deputy Chief
Patricia Mora**



Community Campaign

Campaña Comunitaria

See Something Say Something

Si ves algo Di algo



Why should I report suspicious behavior?

**Reporting
SUSPICIOUS
BEHAVIOR**

=

**CRIME
REDUCTION**



Buckner Terrace · 18 hr ago · 🌐

Careful around Everglade Rd. This guy on a white Kia soul stole a package from my door last Friday around 2 pm. Hope the pants fits you...petty

Make: Kia, Model: Soul



♡ 10

💬 3

Why should I report suspicious behavior?

Lakeland Hills · 6 days ago · 🌐

Early this morning around 5am in Lakeland Hills. Someone tried breaking into one of our cars with no luck! thankfully our doors were locked!



♡ 20

💬 17



Tropical Estates · 8 hr ago · 🌐

Hello,
does somebody recognize this person he went into my backyard in during the night nothing was stolen

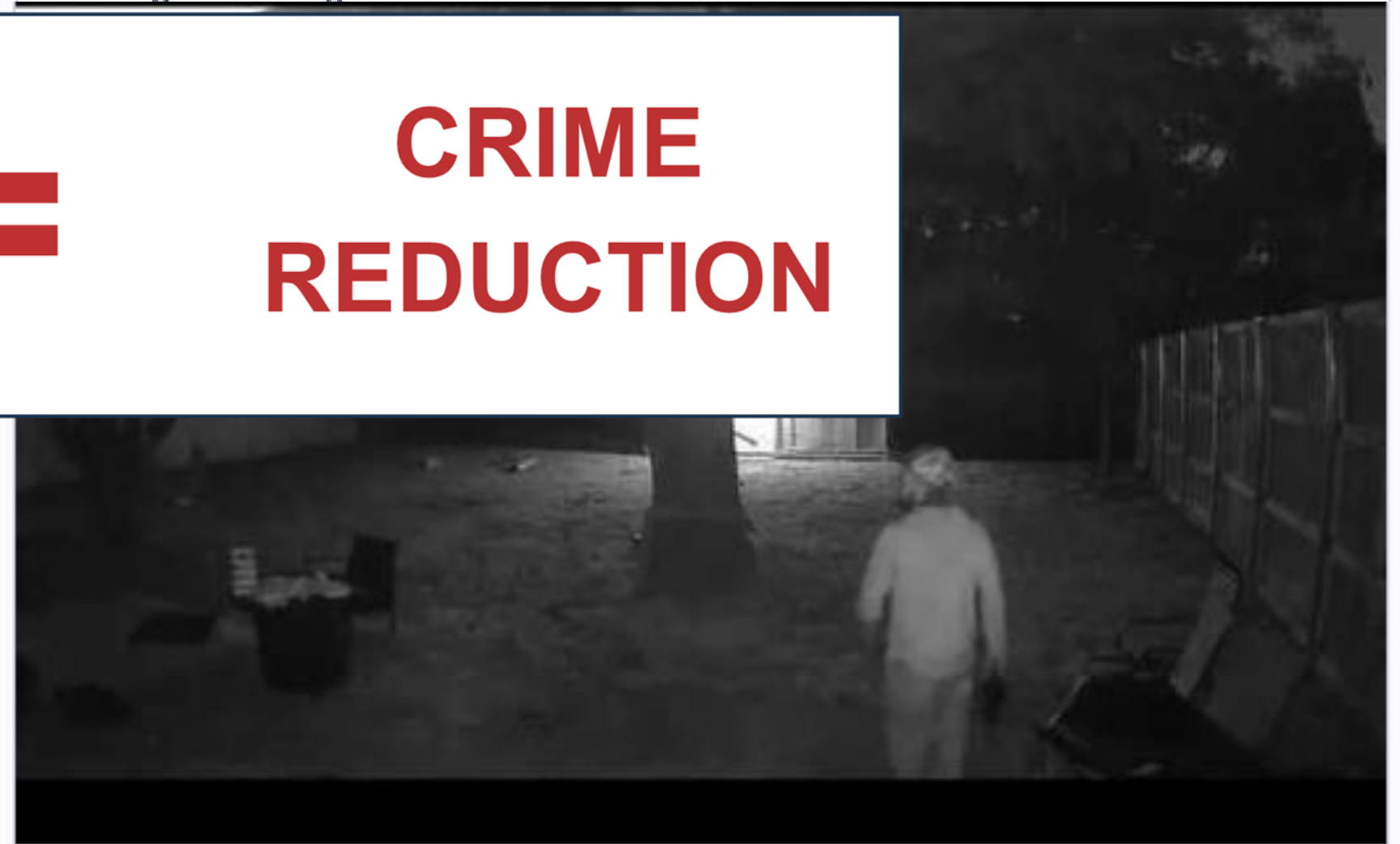

♡ 3

💬 2



**Reporting
SUSPICIOUS
BEHAVIOR**

=

**CRIME
REDUCTION**

Why should I report suspicious behavior?

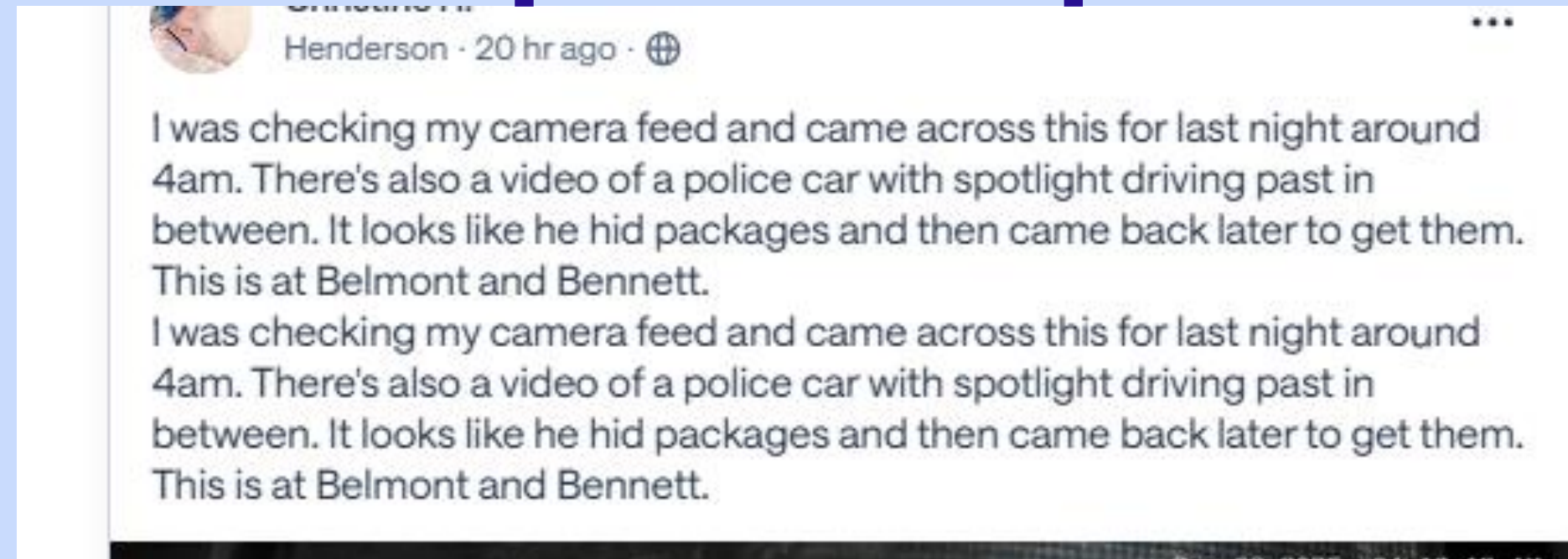

**Reporting
SUSPICIOUS
BEHAVIOR**

=

**CRIME
REDUCTION**

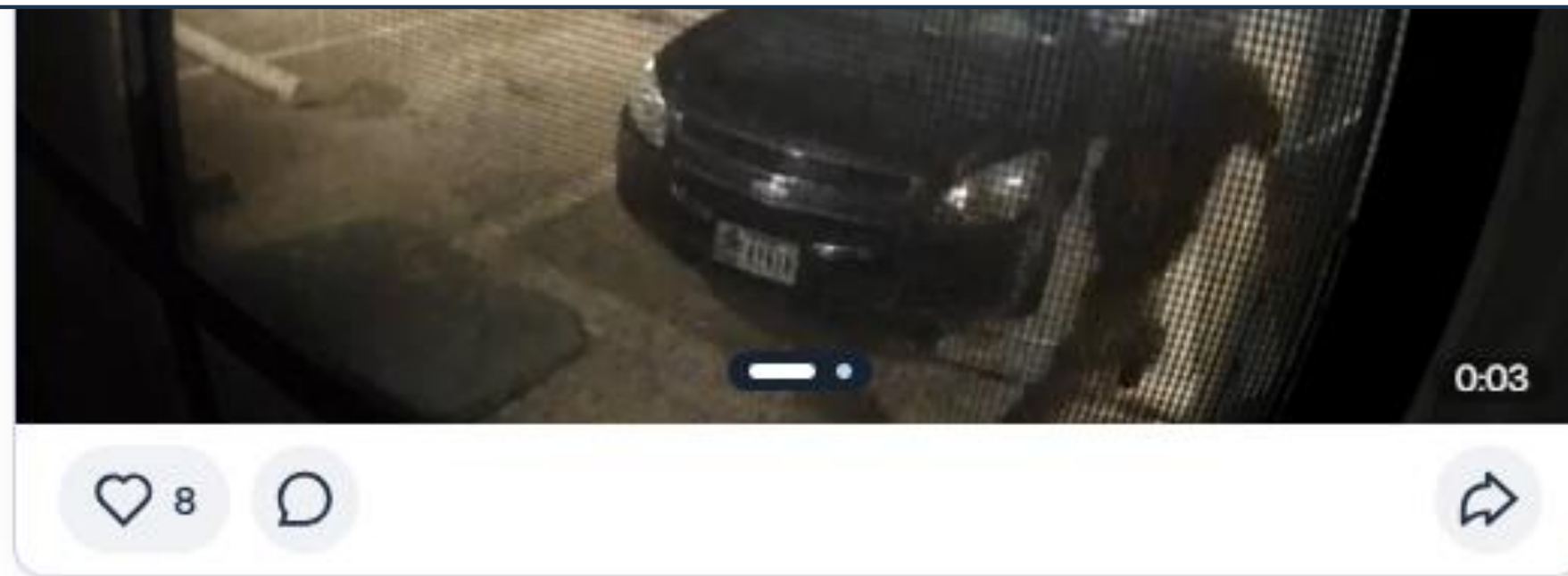



Reporting
SUSPICIOUS
BEHAVIOR

=

CRIME
REDUCTION

1. Identify crime patterns
2. Respond to emerging threats with precision
3. Deploy officers effectively



Send up to 5 photos regardless of resolution.



Make an audio recording to describe complex or dynamic situations



Send camera videos to police, or upload from your doorbell or home security cameras.



Send accurate gps coordinates to police in a tip or in chat. GPS can be disabled.

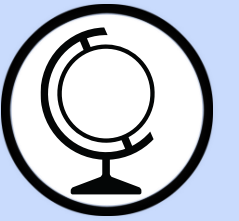

Police can send informational & emergency alerts to users with the location of incident.



Spanish-speaking users will see all app features and functions in their native language.

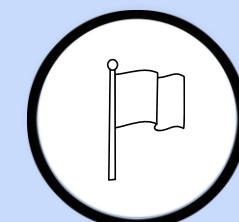

KEY WORDS

- Use **specific, factual, and neutral** language
- Avoid guessing motives—stick to **what you see, hear, and observe.**



Describing People

- **Male/female, approximate age/height**
- Wearing (color) (clothing item/shoes)
- Distinctive **features**: tattoos, scars, limp
- Carrying ____ (bag, backpack, tool..)

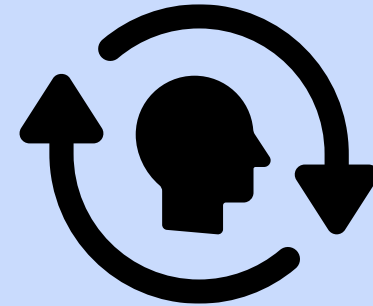

Describing Behavior

- **Disturbance**/fighting
- Acting nervous/pacing/looking around frequently
- Attempting to **open doors/checking car handles**
- **Loitering** in the area for ____ minutes
- Following people/approaching multiple houses
- Taking photos or videos of ____ (unusual target)



Describing Vehicles

- **Make/model/color/license plate (even partial)**
- Parked in an unusual location/ circling repeatedly/time & location
- Occurred at (exact location) around (time)



**It takes ALL of us to
build a safer, stronger
community!**

**Reporting
SUSPICIOUS
BEHAVIOR**

=

**CRIME
REDUCTION**



OPEN SPACE

DEVELOPMENT

Quincy Crow and
Amanda Flock



ENVIRONMENTALLY FRIENDLY LAND CLEARING

OPEN SPACE

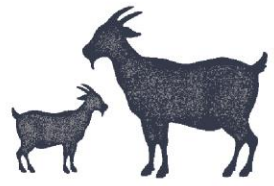

Brief Background

- Fee Development
- Amenity Construction Focused on open space
 - Green belts
 - Trails
 - Park Systems
 - “Traditional Amenities”
- Rooted in Land Development
 - Open Space Dilemmas
- In October 2020, we established a relationship with a local ‘herd’.
- In May 2021, we cleared our first acreage...

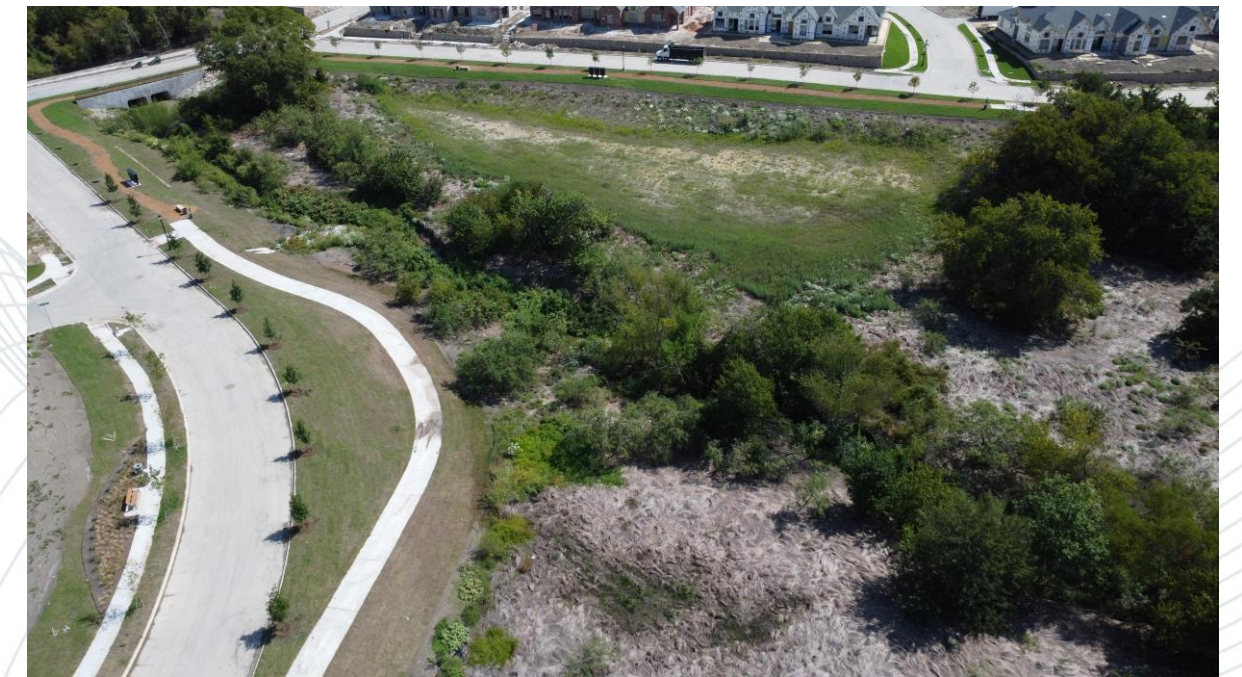

OPEN SPACE

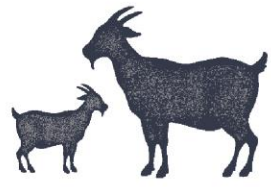

Is it inviting?



OPEN SPACE

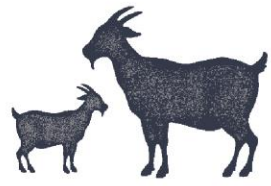

What impression
does this leave for
visitors?



OPEN SPACE

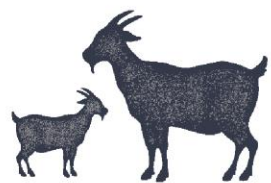

OPEN SPACE

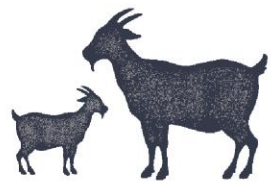

OPEN SPACE

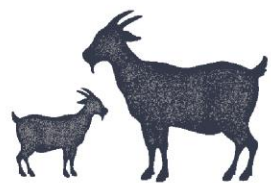

OPEN SPACE



We work with 250-500 ruminants.



OPEN SPACE

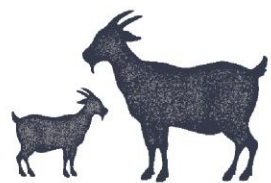

OPEN SPACE

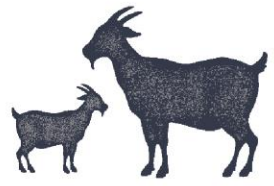

Goats Will Eat...Anything Green

- Poison Ivy
- Poison Oak
- Briars and Thorns
- Privet
- Grasses, leaves, stalks



HOWEVER, they do not distinguish between invasives, non-invasives or protected or native species.

In Denton, we cleared during winter to avoid damaging native Post Oaks

Goats do not eat wood, brick, metal, trees...

OPEN SPACE

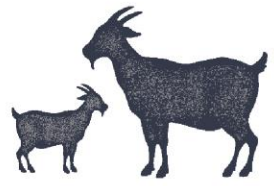

"Mob Grazing" – Targeted Clearing of up to 2 Acres a day

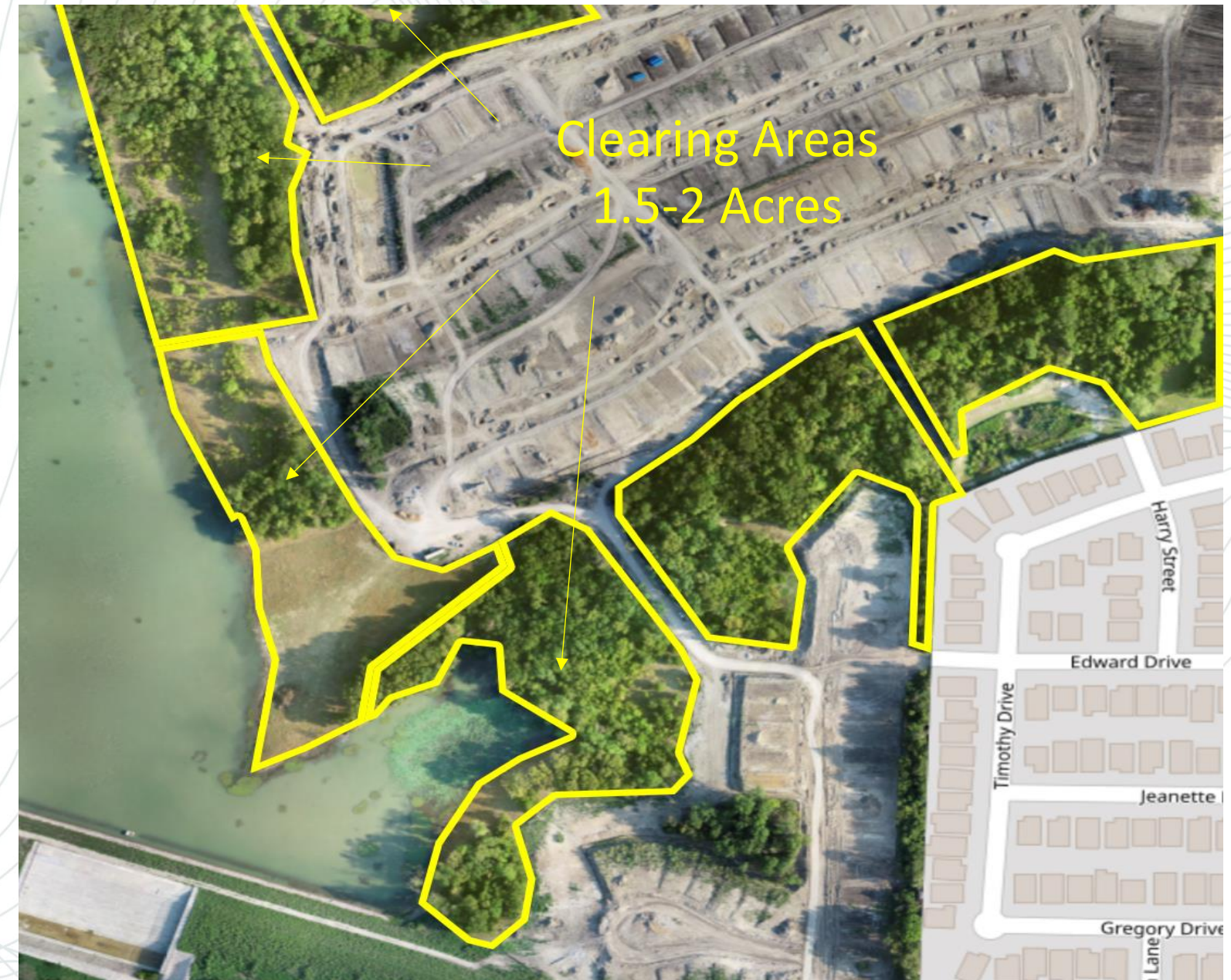

OPEN SPACE

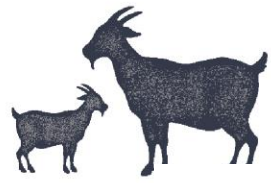

Operations Needs On-Site Monitoring 24/7



OPEN SPACE

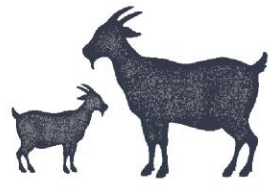

OPEN SPACE

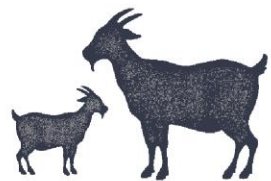

OPEN SPACE

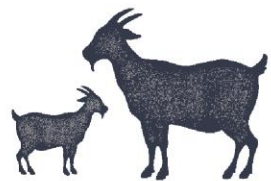

OPEN SPACE

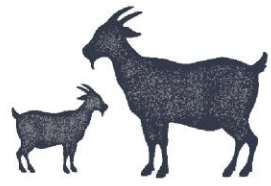

OPEN SPACE

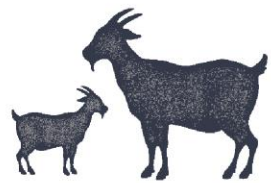
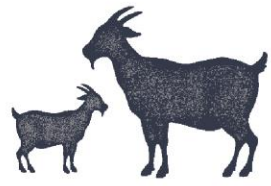

Image: A boy and a goat in a village in Ghana.



OPEN SPACE



Thank You.



OPEN SPACE



Invest in the Vision
Far East Dallas
is Strong & Vital!

GIVE TODAY!

\$60,000 Goal

**North Texas
Giving Day**

9.18.25

**NORTH TEXAS
GIVING
DAY**

COMMUNITIES FOUNDATION of TEXAS

SPONSORED BY **amazon**





Thank You



Challenge Grant Donors

\$25,000 +

Anonymous

FRI Board of Directors & Staff

Dee Bert

Tom and Jan Daulton

Matt and Alica Henry

Atmos Energy

Casa Pacifica Apartments

LDG Development

Henry Hakiman

Emad Noorizadeh

Presidium Group

Sunbelt LLC

Brent & Monica Christopher

GHP/Estates at Ferguson

Dr. Cindy Pladziejewicz

Peter Kavanagh

Nancy Weber

Ron & Debbie Klein

Sam P. Cochran Masonic Lodge

Joe Baggett

Baldwin Associates

Buzz Urban Planning LLC

Casa View Shopping Center

Becky Reed

Ken Benson

Dr. Theresa Daniel

Brandon Palanker

Mel & Liz Renfro



Visiting Dallas is

Strong and

Community Building:

Working together for the greater good to
improve the quality of life for all



Upcoming Events

**North Texas Giving Day
September 18**

**Little Casa View Trash Bash,
September 20 – 9 a.m. at
Casa View Starbucks**

**Lakeland Hills Dog Park
Ribbon Cutting
2600 St. Francis
October 18th – 9 a.m. – 10:30**

**National Night Out
October 7**

**Saturday, December 13, 10 am–Noon,
Community Input Meeting on the White
Rock Hills Recreation CENTER
design. Location: TBD**

**Volunteer Income Tax Assistance
January 31 – April 15**

**Community Connection Townhall
Meeting February 9, 6:30 – 8:30 pm**

**Operation Beautification Litter Clean-up
March 7. 9 a.m. – noon**