

FRIIdays

SERVING FAR EAST DALLAS

SUMMER 2013



A LIBRARY TO CALL HOME

WORKING TOGETHER TO IMPROVE OUR COMMUNITY. MORE SUCCESS STORIES INSIDE!

FRI's NEXT BIG THING – REGIONAL RECREATION CENTER

FRI is Building on our Past, Focused on the Future

By Vikki J. Martin, President, FRI

FRI continues to make a tremendous impact on Far East Dallas. Serving more than 70,000 diverse people, over 2000 unique businesses, 35 neighborhoods, public schools and faith centers, here are a few top accomplishments:

- Reduced violent crime by 61% and overall crime by 25% in targeted areas
- Unified neighborhoods by growing from 5 to 35 neighborhood associations and crime watch groups
- Provided school mentoring and tutoring programs
- Secured \$37M in capital bond improvements for our streets, bridges, flood mitigation and neighborhood amenities
- Facilitated more than \$200M in economic development in housing and retail
- And together, successfully made the White Rock Hills Branch Library a reality in 2012!

2013 is the kickoff of our five-year plan to bring a state-of-the-art Regional Recreation Center (The Center) to Far East Dallas! Rather than a standard 15,000 sq. ft. facility, we envision a 40,000 to 100,000 sq.ft. versatile facility with indoor and outdoor features, the first of its kind in Dallas.



to build the library and is working closely with us again to make The Center a reality. FRI's Economic Development Committee has met with the Mayor, City Manager, City Councilmembers, and Parks Department to explore a public-private partnership to raise the funds needed, as much as \$40M, to realize our mutual vision of this flagship facility. The first step is to conduct a feasibility study and business plan to determine The Center's cost, programs, design, and construction.

In 2006, FRI successfully secured \$5M in bond funds to design and build a standard recreation center, but in 2010, the community reached higher and voted to direct the City to use the bond money to purchase the land required for an enhanced regional recreation center – around 8 acres. About half of that land has been secured, and the remainder will be acquired this year. Awaiting development of The Center, FRI will explore options for a mixed-use development in the area anchored by The Center and construction for the trailhead for the new White Rock South Trail along Ash Creek.

FRI will create opportunities for the community to participate in the plans and process through a series of townhall meetings and surveys to gather input on the types of programs and services the community needs and wants. Other similar-sized facilities offer indoor/outdoor running tracks, aquatic features, basketball courts, exercise spaces, rock climbing, arts, health and wellness programs, youth literacy and leadership programs, ESL and GED classes, and activities for seniors. What features should be incorporated into The Center? Working together, and with the City and other partners, the community will decide, as "We Deserve Better!"

In order to laser focus on our main goal – The Center – FRI operations are being restructured, but we are going to continue to do what we do best – Advocate for Far East Dallas through Visionary Leadership, Community Participation and Involvement, and continuing Communication between the Community and City Hall. With a renewed commitment from our Board, FRI has reorganized with a strong committee system to meet its operational, membership and community goals. But we need your help. (continued on page 3)



L-R: Neighbors Ann Teague (Casa View Haven NA), Lee Barron (Braeburn Glen NA), and Darrell Wood (NE Division Crime Watch and VIP Coordinator) greet one another at the February FRI Community Connection Townhall Meeting.

Before FRI, there had been no significant investment in Far East Dallas for decades. Amenities like libraries and recreation centers were few, with no plans for construction of additional facilities. We were a forgotten community with many needs, and we decided "We Deserve Better!" FRI got busy mobilizing community support; advocating, educating and cajoling our city officials; obtaining funding; and staying focused on the goal. The result: the beautiful and environmentally efficient \$8.5M White Rock Hills Branch Library.

Now it's time to turn our attention to the gap in recreational, wellness, education and other services for our youth, families, seniors and all residents, because We Deserve Better! The City of Dallas supported our efforts



L-R: David Lear (Personal Banker) and Chris Binion (Store Manager) of Wells Fargo Bank present a \$3000 Founder's Circle membership to FRI at the February 12, 2013 Community Connection Townhall Meeting. FRI President Vikki J. Martin is pictured at right.

(Continued from page 2)

Our Call to Action! Strong organizations like FRI depend on a strong, active base of members who share a vision for this community and who are committed to the realization of that vision. In February, the FRI Board of Directors offered a challenge grant of \$10,000 if a matching amount of community contributions could be raised by June 15. I am pleased that we have exceeded that goal, but we still need your help.

Support FRI and the Far East Dallas community by taking the following simple steps. . .

- Step 1 – **JOIN!** Become an FRI member and refer someone you know to this great organization!
- Step 2 – **GIVE!** Make a pledge and join our Founder's Circle.
- Step 3 – **VOLUNTEER** to participate on a board committee
- Step 4 – **SIGN** our online petition supporting THE CENTER.

Join us and invest in the future of **YOUR COMMUNITY!** To learn more about The Center and FRI activities, contact FRI at www.fergusonroad.org.



L-R: Dr. Israel Aguilar (Assistant Principal, Bayles Elementary), Dr. Juan Nino (Instructional Coach), Ms. Francy Tafur Fulbright (retired Bayles Principal), and Ms. Francesilia Rodriguez (Teacher, Bayles Elementary) represent DISD at the February Community Connection meeting.

Why DFW Can Trust Bert Roofing

RCAT Certified Roofing Contractor

NTRCA "Industry Leadership Award"

NTRCA "Outstanding Residential Project"

NTRCA "Community Service Award"

Angie's List multi-year "Super Service" award

GAF Preferred Contractor

Owens Corning Preferred Contractor

Certain Teed "Master Shingle Applicator"

Call for a **FREE** evaluation

RESIDENTIAL **COMMERCIAL**

Bert Roofing Inc.



214-321-9341

972-386-7663

www.bertroofing.com

In East Dallas for 25 Years • 3 Generations of Owners • 30,000 Completed Roofing Jobs

***We Were Here Yesterday -
We Will Be Here Tomorrow***

FOLLOW US! JOIN US!



Check us out at WWW.FERGUSONROAD.ORG

FRI ADVISORY COUNCIL

Bobbi Bilnoski
Business Consultant
(Concinnity Network)

Jeff Cuban
Dallas Business Leader
(VP at HDNet/Magnolia Pictures,
VP at The Wagner/Cuban Companies)

Dr. Marc Goldman
Orthopedic Surgeon
(White Rock Orthopedic Association)

Helen Holman
Nonprofit Consultant
(Helen Holman & Associates, LLC, President)

Sharon King
(Consumer Credit Counseling Service, VP Development)

Liz Renfro
FRI Resident
(William Davis Realty)

Mel Renfro
FRI Resident
(Former Dallas Cowboy,
Professional Football Hall of Fame)

Phil Ritter
(Executive Vice President of DFW Airport)

Richard Roper
Attorney for Thompson Knight LLP,
(former U.S. Attorney of Northern District)

Suzy Ruff
Civic Leader
(Board Member of Dallas Zoo/
USO Volunteer at D/FW Airport)

Lynn Vogt
(CFRE, Nonprofit Fundraising Consultant)

Marnie Wildenthal
Civic Leader
(Board Member of Vickery Meadow Learning Center,
Past President of TACA Board of Directors)

BOARD OF DIRECTORS

Vikki J. Martin, President
Claremont Addition Neighborhood Association
Resident

Susan Walker, Vice-President
Lakeland Hills Crime Watch, Resident

Dr. Kenneth Cantrell, Secretary
East Dallas Veterinary Clinic,
Veterinary Medicine

Jerry Clancy, Treasurer
Lone Star Credit Union, President

Eric Boon
Doctors Hospital at White Rock Lake,
Director of Business Development

Bill Coleman,
Casa Linda Forest
Neighborhood Association, Resident

Doug Hunt
Access Self Storage, Business Owner

Dr. William "Gerry" Jones
Forest Hills Neighborhood Association, Resident

Ed Leyden
Bishop Lynch High School, President

Monica Smith
Smith Downs Group, Attorneys

Ed Snyder
Lakeland Hills Crime Watch, Resident

J.T. Walker
Claremont Addition Neighborhood
Association, Resident

CONTACTS & CREDITS

FRI Main Office:
7229 Ferguson Road, Suite 4101
P.O. Box 570417 (mail)
Dallas, Texas 75357
Phone: 214.324.5116
Fax: 469.546.3622
fergusonroad.org
Satellite Office:
2615 Hibiscus

FRI Staff:
Maria Valenzuela: Bookkeeper

To place an ad in FRIdays News Magazine,
call 214.324.5116 or e-mail Maria Valenzuela
at Mariavalenzuela@fergusonroad.org

News Magazine Information:
Publication's Title: FRIdays
Issue Date: Summer 2013
Issue Number: 22
Subscription Price: Free
Statement of Frequency: Published
semiannually

FRIdays News Staff:
Publisher: Vikki J. Martin
Editor: Gary Lawler
Layout: Jose R. Lopez
Printing: Midway Press
Cover Concept: Amanda Buckley

*FRI gives special thanks to Third
Interactive, our website designer. Check
them out at thirdinteractive.com*

Photography Credits:
Cover, Pages 2,3,12,16,19 Stacey
Callaway Photography
Page 7: Eliseo Garcia
Page 6,8: Gary Lawler
Page 10: Virginia Ellsworth
Page 11: Bill Coleman
Page 16: Vikki Martin

Our publication may include paid ads by political
and faith-based organizations. These ads solely
reflect the position of the advertiser. Some
advertisers may not name the advertiser in the
ad, however, the advertiser can be accessed
through their stated website.

*"The mission of FRI is to transform Far East
Dallas into a Safe, Beautiful, Prosperous and
Proud community by inspiring hope and working
together to achieve a shared vision."*



JOIN US!
Become a Member Today

**Make a
Donation**

Get Involved!
Support Your Community

COMMUNITY CONNECTION

MEMBERSHIP LEVELS

I want to join the Ferguson Road Initiative (FRI) Community Connection.

(Check your desired membership level below)

Individual and Nonprofit Membership:

- ① **Household** @ \$50 per year
- ① **Nonprofit and Churches** @ \$70 per year
- ① **Neighborhood Associations** @ \$70 per year
- ① **Patron** @ \$100 per year

Business Membership:

- ① **1 to 10** employees @ \$175 per year
- ① **11 to 50** employees @ \$375 per year
- ① **51 to 100** employees @ \$575 per year
- ① **101 to 500** employees @ \$1,275 per year
- ① **501+ employees** @ \$2,775 per year
- ① **Apartments** @ \$1 per unit

FOUNDERS CIRCLE

I want to join the FRI Community Connection Founder's Circle by making a multi-year pledge.

This includes a complimentary membership at the appropriate level.

Level of Support: (check one)

- ① \$1,000 per year for 3 years (\$3000 total)
- ① \$2,500 per year for 3 years (\$7500 total)
- ① \$5,000 per year for 3 years (\$15,000 total)
- ① \$7,500 per year for 3 years (\$22,500 total)
- ① \$10,000 per year for 3 years (\$30,000 total)

Benefits:

- Donor Plaque, and quarterly recognition in the FRI E-Blast
- *All the above plus* semi-annual recognition in the FRIdays New Magazine
- *All the above plus* your logo on the FRI Web site, 15% discount on FRIdays News Magazine advertising
- *All the above plus* recognition at Public Business & Community
- *All the above plus* a permanent banner on the FRI Web site, and recognition at ALL Special Events

CONTACT INFORMATION

Date: _____ Name: _____ Title: _____ Email: _____
Company Name (if applicable): _____ Number of Employees: _____
Business Address: _____ Zip Code: _____
Home Address: _____ Zip Code: _____
Business Phone: _____ Business Fax: _____ Personal Phone: _____

PAYMENT

Please go to www.fergusonroad.org to pay by credit card or check or mail FRI, PO Box 570417, Dallas TX 75357

- ① Check enclosed
- ① Charge my **VISA / MasterCard /Discover** (circle one) # _____ Exp _____ / _____ Code _____
- ① Name as it appears on the card: _____
- ① Billing address if different than below: _____

LIBRARY SCULPTURE TO BE DEDICATED IN SEPTEMBER

The long-awaited Jon Hudson Barlow sculpture, "FENESTRAE AETERNITATIS: DOORWAYS TO KNOWLEDGE" was installed in front of the White Rock Hills Library in April. The sculpture is constructed of stainless steel panels and Texas pink marble from the Cold Spring Granite Company in Marble Falls, TX. A diamond wire saw was used to create the openings. The sculpture recalls a book form.



A formal dedication will take place on Tuesday, September 10, 2013, between 6:30 and 7pm. The artist will be in attendance.

The dedication will be followed by an FRI Community Connection Town Hall meeting from 7 to 8:30 pm in the library auditorium. Everyone is welcome and encouraged to attend.

"We do LOVE the new library. Every time we go, we run into a neighbor we know. Also, for the past two years, I have been a part of a MOPS (Mothers of Preschoolers) group that meets at Lakeside Baptist Church. At our first meeting of the year we had almost 40 moms and most of them live somewhere in the White Rock Hills, Casa Linda, or Greater Casa View area. The group has tripled since I joined it.

Between the library, the MOPS group, Monster Yogurt, and an improved Albertson's, I am loving how we rarely have to leave our neighborhood to go to our favorite places. That is a notable change from just three years ago!

Thank you!"

Candis Grover
Hillridge Neighborhood resident



ACCESSING EBOOKS

By Sandra King, Branch Manager,
White Rock Hills Library

Accessing eBooks through the Dallas Public Library's website is easy and quick. You just need a valid Dallas Public Library card, be a resident, or qualify for a free nonresident card. You also need Internet access. Downloadable media is provided through OverDrive.

- Connect to the Dallas Public Library website <http://dallaslibrary2.org/> and click on the Downloadable Media button from the first page. This directs users to the Downloadable Media Information page.
- Select the "Go To OverDrive" button to access the downloadable media catalog.
- Searches can be done by genre, media type, new items, just returned, most popular, device compatibility and advanced search.
- Each item's cover art is provided. Found an item of interest? Just click on the cover art for more details about the item and availability.
- Instructions for downloading to individual devices are provided on the OverDrive Help link.

Four items can be checked out at one time, and some items allow the user to choose shorter checkout times. This can be helpful if you are a quick reader and know you may finish an item in 14 days rather than the maximum checkout time of 21 days. Want more help? Stop by any Dallas Public Library location where staff will be happy to give you hands-on assistance.

Some companies spend millions on clever
ad campaigns

75% off your first month

We're a little more to-the-point

ACCESS
SELF STORAGE
AND TRUCK RENTAL

1-888-247-5603

East Dallas Pleasant Grove Red Oak
Lancaster Garland Oak Cliff



Q & A FOR SCULPTOR JON BARLOW HUDSON

By Vikki J. Martin



Jon Barlow Hudson is an artist from Ohio who creates sculpture for public, private and corporate environments. He has been creating large-scale site-specific sculptures since 1976 in a variety of materials that have been installed around the world.

His work, commissioned by the Dallas Office of Cultural Affairs for our White Rock Hills Branch Library, is titled “Fenestrae Aeternitatis: Windows to Knowledge” and is made from Texas pink granite and stainless steel. The stone was quarried from Marble Falls, Texas and Jon rented space at the studio of Eliseo Garcia in Dallas to create the work in April of this year.

He states, “This sculpture is inspired by the ancient alchemical concept of the ‘windows into eternity.’ One window opens into another in an interconnected series. These forms give shape to the experience of ideas within one’s mind leading into other ideas: the ‘inner mansions’ as it were, opening through time. In this sculpture the empty spaces of the windows reflect the colored panels on the auditorium of the library.”

The following questions regarding the library art piece were submitted by Vikki Martin to the artist:

(Q)You write that “Fenestrae Aeternitatis: Windows to Knowledge” not only represents open windows, but when each of the four rectangular forms is viewed from the side, they mimic the pages of a book. How important was it to you that your sculpture reference the library in this way rather than simply creating a nonobjective work?

(A) Since the modern concept of “public art” began around the middle of the 20th century, it evolved into “site specific” works. This aspect asks the work of art to respond to some quality and characteristics of a given project site in order to be better integrated into that place, to somehow activate it and tell its story. So for this project, given the newness of the library and not a long history with which for me to work, really about all I had to work with was the space of the site and the character of the library building design to refer to, so I designed the forms and proportions of the sculpture, as well as its colors and materials, to relate to and reflect or complement the building.

(Q)Art sometimes seems to be separated from life and for some folks the museum experience can be intimidating. You indicated in your proposal for the sculpture that you want people to interact with the piece. In other words, instead of creating something that we cannot touch, you wanted to create a work that invited viewer participation, perhaps a child reading a book in one of the “windows?” Can you explain why this was important to you?

(A)For me, public art is such that one hopes it will be accessible to the public, both in understanding and in relationship, not like a famous soldier sitting atop his horse high atop a large plinth. For this project, given the design and scale of it, it allows for people of all sizes to sit on it and

to step through it, weave thru it, play around it. Rather than place the base floating out in the middle of the yard, I placed it close to the sidewalk in order to provide ease of access, and to actually invite in. By being accessible, it will more easily become part of the identity of the library and help to activate and make being there special. By being accessible it should have a better chance of becoming part of people’s lives and opening them up to the possibilities of art. By being not totally abstract, but by providing reference to the function of that place, and symbolizing the subject, books, and illustrating how one can connect to the other and so on, this will hopefully, either obviously or intuitively, convey to the public the idea of books, learning, exploring knowledge, questioning and creativity. It symbolizes books, learning, how ideas in our minds flow from one to another, even the passing of time, from one event to the next.



Jon Barlow Hudson at work on “Fenestrae Aeternitatis: Windows to Knowledge”

(Q)I see many influences in your work. What period of art or artist do you most admire and feel has inspired you as an artist?

(A) If I was to name a single sculptor as being a favorite it would probably be Michelangelo, followed closely by the Greek artist, Praxiteles. My next major inspiration was Henry Moore of the UK, probably followed then by Brancusi and on to all the other sculptors . . . As a youth, since my dad was a ground water geologist and his career took us overseas all the time I was growing up, I was able to clamber around such places as Machu Picchu, the Roman Coliseum, Stonehenge, Petra, the Acropolis, and others. So being around and climbing on great stone structures was a significant influence in my becoming a sculptor and in my use of stone and creating large scale works. While I enjoyed the Minimalists works when they were coming out in the 1960s, I don’t think of my sculpture as minimalist. To me, their works are just that, minimal, both in form and meaning. I strive to create sculptures that are meaningful, that convey ideas, feelings, experiences, intuitions, history, and whatever aspects I want to communicate at that time and place.

For more information on the artist, visit:
<http://www.hudsonsculpture.com>

MORE HEALTH INSURANCE OPTIONS FOR AREA RESIDENTS

ENROLLMENT BEGINS OCTOBER 1

The new health care law taking effect next year will greatly expand the health insurance options available for millions of Texans. It is aimed at making health coverage more affordable and accessible to the uninsured in our state and will provide more benefits for those with existing coverage.



Maria Valenzuela (right) with the Ferguson Road Initiative talks with a parent about the Affordable Healthcare Act.

The new law takes effect January 1, 2014, and enrollment for plans being offered begins this October 1st. To enroll, families and individuals will need to go to the on-line Marketplace or to an enrollment site. Every health insurance plan in the new Marketplace will offer comprehensive coverage, from doctors to medications to hospital visits. For a full list of the essential health benefits offered in the plans, visit www.healthcare.gov.

There are expected to be many plans available to choose from and you and your family may qualify for subsidies to help make your health care more affordable by lowering your premiums.

Signing up will be easy. Anyone can go online to enroll, or individuals and families can also sign up for health insurance at a series of enrollment sites across North Texas. At enrollment sites, there will be trained individuals to help families navigate their health insurance options and sign up for plans.

Be Covered Texas campaign is partnering with the Ferguson Road Initiative to help provide information to the Far East Dallas community on the new health care law. Be Covered Texas is a grassroots campaign introducing uninsured Texans to the new health insurance options available under the Affordable Healthcare Act. The campaign is focused on providing user-friendly information and on-the-ground guidance to help families understand the new health care law.

Over the course of the next few months, be sure to look for more specific information on the plans available in Texas and enrollment site locations from the Ferguson Road Initiative. For now, check out the Be Covered Texas website to access information on the changes ahead. FRI offices also have literature available on the new law.

- To find out how the new healthcare law affects you, visit www.BecoveredTexas.org.
- 'Like' Be Covered on Facebook: www.facebook.com/becovered.org
- Follow Be Covered on Twitter: www.twitter.com/becovered
- To receive alerts from the Be Covered Texas campaign text 33633 with the word JOINTX for English updates or UNIRTX for Spanish updates.

The above information has been provided to the Ferguson Road Initiative by the Be Covered Texas campaign.



Create Art

- ♦ Visual Art Classes
- ♦ Ceramics
- ♦ Clay Sculpture
- ♦ Drawing
- ♦ Glass Arts
- ♦ Jewelry
- ♦ Metal Arts
- ♦ Mosaic
- ♦ Painting
- ♦ Photography
- ♦ Printmaking
- ♦ Stone Carving

Build Community

214 320 1275
2360 Laughlin Drive
Dallas, Texas

www.creativeartscenter.org

DEBBIE CHITSEY

Buys Homes
Any Condition - All Cash - Quick Closing

Sells Homes
Owner Financing Available

Rents Homes
Lease with Option to Buy - Rentals

214-320-1121
landlordgirl@gmail.com

Debbie Chitsey is a licensed Real Estate Broker in Texas

AREA LAND USE STUDY FOR WHITE ROCK EAST ADOPTED

By Ellen Childress



On February 9, 2013, three and a half years of work was wrapped up when the Land Use Study commissioned by Councilmember Carolyn Davis was completed and presented to the City Plan Commission for approval. Peer Chaco made the presentation, telling the Commissioners that ours is the first (and only) completely neighborhood, grassroots-driven Area Land Use Study to ever be presented to the City

Plan Commission. The document was referred to by some as “War and Peace” because of its 300-page length, and I would like to suspect, its inspiring and impressive depth and breadth.

Then, on March 27, 2013, our White Rock East Area Plan became a part of Foward Dallas when the City Council adopted it unanimously. The presentation to the City Council was made by Robert Prejean, one of the planners whose knowledge, skill, and vision, offered pro bono to the Area Plan Committee for White Rock East, guided us through the three and a half year project. Ellen Childress, coordinator of the Leadership Team for Truett Crime Watch, was asked by Councilmember Davis to tell the City Council how this ambitious vision for the revitalization and redevelopment of Far East Dallas came about and to describe the passionate devotion of these old neighborhoods that drove it to completion. The next step will be the beginning of bringing this recorded vision for this area to life.

A Land Use Study is a living document, recording the ideas, beliefs, needs, and dreams of a group of residents who want to see their community thrive. It provides a guide in future zoning and offers the community some oversight and options for future development. Those ideas and the Action Plan that comes next will grow and change over time as one project comes to completion and others begin to take shape. There will be an ongoing dialogue within these neighborhoods and with the City of Dallas, DISD, DART, TxDOT and others whose contributions and assistance and planning/design capabilities will be sought for various projects for highways, streets, schools, retail, housing, and industrial changes.

We wish to thank Councilmember Davis, Robert Prejean, Kerry Goodwin (Director of our *Weed & Seed* program at the time this Area Plan was conceived), and a host of other wonderful people who graciously gave their time, their gifts and their support to this project, including City of Dallas staff and officials and many business owners in the area.

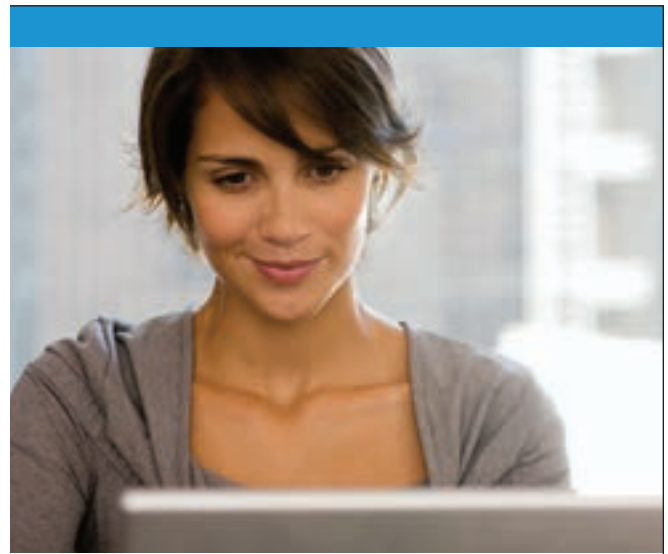

**SAVE TIME.
AVOID THE HASSLE.**

*Hold your place
at the emergency
room online.*

You usually don't plan on going to the emergency room. But when accidents and unexpected illnesses happen, the convenience of InQuickER at Doctors Hospital at White Rock Lake allows you to see a health care professional at a time that works for you.

Log on to **SkiptheERWaitingRoom.com** to view openings for available time slots and hold your place at the emergency room online, before you arrive at the hospital.

The service is intended for patients who have non-life threatening medical conditions. Individuals requiring immediate medical treatment should go immediately to the nearest emergency department or call 9-1-1.



**DOCTORS
HOSPITAL** 
at white rock lake

N. Buckner Blvd. and Garland Rd.

TAKING CARE OF OUR BEST FRIEND

By Virginia Ellsworth, DVM



Established in 1972, East Dallas Veterinary Clinic (EDVC) maintains a technologically state-of-the-art facility for the diagnosing and treatment of our animal family. Our facility is located on the southwest corner of Ferguson Road at Lakeland.

We primarily serve dogs and cats, providing preventative care, diagnosis/treatment of illness, surgery, periodontal/dental care and diagnostic services such as laboratory testing and imaging. We happily see small mammals such as guinea pigs, rabbits and hamsters.

EDVC offers full-service grooming and boarding for both dogs and cats. Our resort provides generous 6x9 ft rooms and kitty condos, along with a responsible, well-trained staff.

We serve our community through presentations to homeowners' associations and schools, as well as participating in National Night Out and other local functions.

Dr. Virginia Ellsworth purchased the practice in 2008 from EDVC founder Dr. Ken Cantrell. Drs. Ellsworth and Cantrell recognize the benefits Ferguson Road Initiative (FRI) provides to our community and support the organization as a Founder's Circle member.



Left to right: Dr. Hari Velineni, Dr. Ken Cantrell, Dr. Virginia Ellsworth, Dr. Yvette Pedroza

We have two additional experienced veterinary associates, Dr. Yvette Pedroza and Dr. Hari Velineni. We are pleased and proud to show off our clinic facilities – just call and schedule a tour.

INSTILLING VALUES TODAY
FOR THE LEADERS OF
TOMORROW.



BISHOP LYNCH HIGH SCHOOL

9750 FERGUSON ROAD

DALLAS, TEXAS 75228

PH: 214-324-3607

WWW.BISHOPLYNCH.ORG



Academics



Athletics



Fine Arts

MASONIC LODGE CONTINUES TO SERVE

By Gary Lawler

Established in 1956, the Roy Stanley Masonic Lodge is a member of the largest and oldest fraternal order in the world open to all races and creeds. Serving the Far East Dallas area at its present location, 9225 Ferguson Road, for more than 40 years, Lodge Master Michael Dyer describes, "Masonry as a fraternal group that takes good men and makes them better."

Michael should know, he's been a Mason since 1969. He's a proud member of Roy Stanley and discloses that the lodge not only raises money for charitable organizations such as the Texas Scottish Rite Hospital for Children in Dallas and the Shrine Burn Hospitals, but is also actively involved within this community.

Along with providing school supplies for 12 area elementary schools, they have provided the Fantastic Teeth Program for first graders, honored area firefighters, and conducted blood drives for the S.R.H. They awarded Lamar Award scholarships to two Bryan Adams High School seniors, Rachel Gullotta and Juan Carlos Sanchez. Sharon Kraus, a counselor at Bryan Adams, was awarded the Lodge's "Lamar Excellence in Teaching Award." They presented U.S. Capitol flags to four community high school J.R.O.T.C. programs

Roy Stanley Masonic Lodge is a valued member of the Ferguson Road Initiative and provided security for FRI last summer during the grand opening celebration of the White Rock Hills Branch Library. For more information about the good work of the Masons in Far East Dallas, visit <http://www.roystanley.org/index2.html>.



Roy Stanley Master Lodge Member, Michael Dyer, presenting Vikki Martin (FRI) with their Masonic Community Builder Award in April.



LSCU takes pride in being part of the Ferguson Road community.

We also take pride in serving our members.

Drop by today to see what LSCU can do for you!

- Auto Loans - New & Used
- Credit Cards - No Annual Fee
- Youth Accounts

- Home Equity Loans
- FREE Checking Accounts
- AND MORE!

- Mortgages
- Savings

LONE STAR
CREDIT UNION



7508 Ferguson Road • Dallas, TX 75228
800.588.6928 ★ LoneStarCU.org
Facebook.com/LoneStarCreditUnion
Twitter.com/LoneStarCU ★ Blog.LoneStarCU.org

KITE DAY IS BIG SUCCESS

Bayles Elementary School held Kite Day on Saturday, May 4, at the Lakehill Preparatory School Sports Complex on Ferguson Road. In addition to providing the location, Lakehill Community Service students helped the younger Bayles students fly the 400 kites Lakehill donated to the event. The White Rock Lions Club provided food, and Doug Hunt of Access Storage and Kerry Goodwin provided advertising and flyers. FRI and Reading Partners also helped with the event.



Lakehill students have hosted Kite Day for 10 years.



“Kite Day is a great outreach event for Bayles’ students and families. Otherwise, they might never get to fly kites and have volunteers to help them. It is great to see so much of the community come together to make this project such a big success.”

Karen Burt, Bayles’ Librarian

Feeling Lucky?
BE ENTERED TO WIN **\$7,777!**

Rate Discount **Up-Front \$277 Cash** **77 Days No Pay**

YOUR CHOICE OF
RATE DISCOUNT, 77 DAYS NO PAY, OR \$277 CASH UP-FRONT
ON ANY LOAN THAT ROLLS, FLOATS OR FLIES!

Rates as low as **1.77% APR.**

R1 Tower Branch
8344 E R.L. Thornton Fwy Ste 110
Dallas, TX 75228

(800) 375-3674 **Resource One** CREDIT UNION www.r1cu.org
Member owned. Not-for-profit.

APR-Annual Percentage Rate
Rates, terms and conditions are subject to change and may vary based on credit worthiness, qualifications and collateral conditions. All loans subject to approval. Restrictions may apply, see credit union for details. 60 monthly payments of \$21.95 per \$1,000 borrowed. Offered without during the no payment period.



Children and families come together for a fun day.

AUTO • HOME • BUSINESS • LIFE



**Over 30 products to help
fit your needs**

Kelly Harris Agency
214.821.9687



FARMERS

6500 East Mockingbird #100
Dallas, TX 75214

Lakeland Hills

Senior Living

Offering Assisted and Independent Living
Studio's, One & Two Bedrooms and Cottages

Please call and make reservations for a FREE lunch and a tour!
Your name will be in a drawing for a \$50.00 gift certificate when you tour.

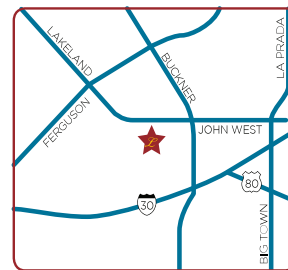

Located close to I-30 near the Arboretum and White Rock lake and
close to the Mesquite Mall and downtown shopping.

3305 Dilido Road *Dallas, TX 75228
214-321-7300

Just because!

And Every Other Important Occasion...
Special Events, Weddings, Gift Baskets, Fresh, Silk & Dried



McSHAN
FLORIST
mcshan.com • 214.324.2481

Plasma saved my daughter's life.

That's why I donate plasma.

A product made from plasma
was used to help my
5-day-old daughter when
she was in intensive care.

I donate plasma to help
other parents see
their children survive.

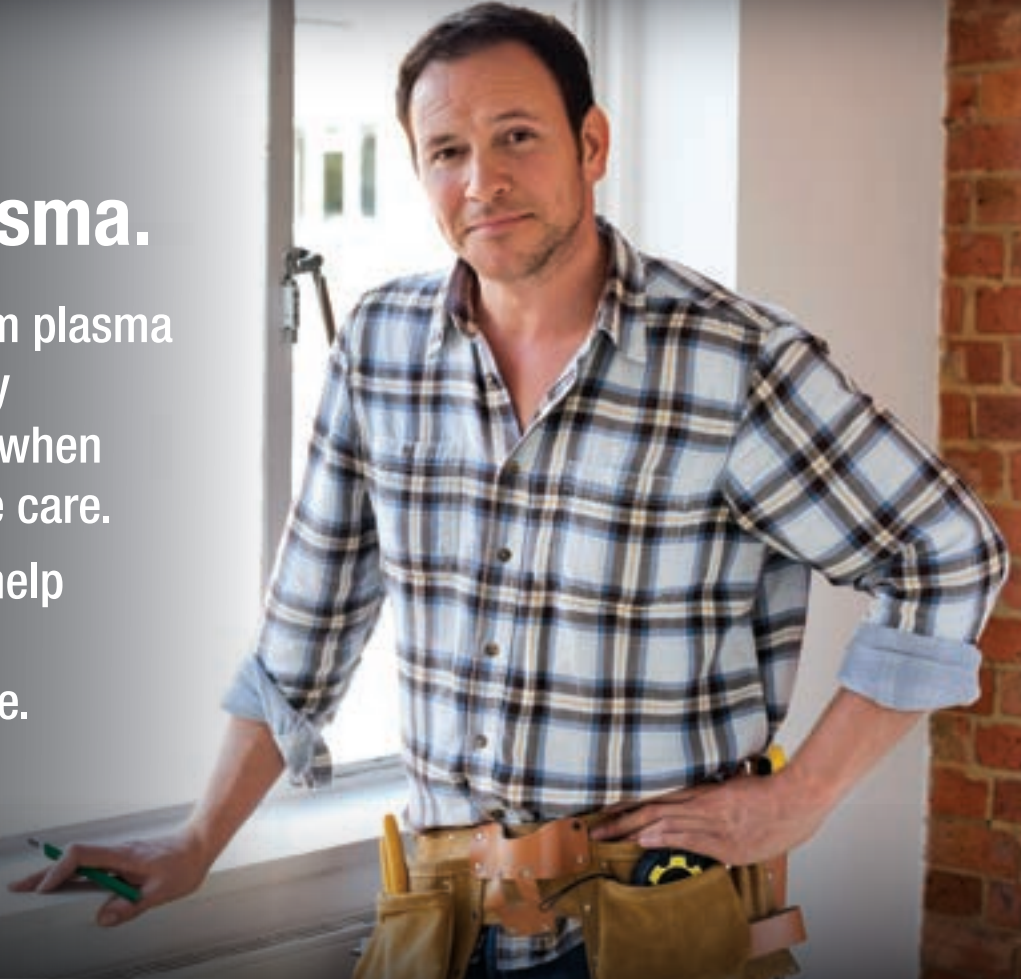

Donate Plasma. Save Lives. Feel Proud.
Dallas Grifols-Biomat
2580 Gus Thomasson Rd., Dallas, TX, 75228
(214) 321-6777

Visit grifolsplasma.com and donate today.



GRIFOLS Pride for Donors. Passion for Patients.

In addition to meeting the donation center criteria, you must provide a valid photo I.D., proof of your current address and your Social Security or immigration card to donate. Must be 18 years of age or older to donate.



The Best Kept Secret in Dallas Since the 50's
CIRCLE GRILL

Homestyle Cooking in an Original Diner

3701 N. Buckner Blvd.
 Dallas, Texas 75228
 214.327.4140



Open 7 Days a Week:

Mon-Wed 6AM - 4PM

Thurs-Sat 6AM - 9PM

Sun 7AM - 4PM

Serving Dallas for More Than 50 Years
 Breakfast Served All Day
 Banquet Room Available

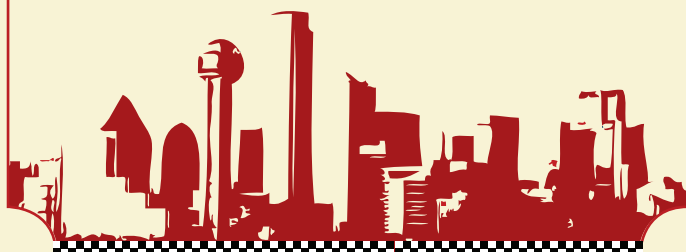

Stop by the Circle Grill and try our good old favorites like Chicken Fried Steak, Mom's Meatloaf and the Famous Chili Cheese Enchiladas. Also you can taste our new favorites, including Spinach Salad with a sun dried tomato vinaigrette, the lovely Broiled Tilapia Vera Cruz served with fresh vegetables, or dive into one of our Daily Pasta Specials served with garlic bread. There is something for everyone. So bring your family and come home to the Circle Grill!

FRI puts out an electronic newsletter (FRI NewsFlash) to keep the community up to date on issues related to Far East Dallas. This e-newsletter reaches about 2,500 households every month. To subscribe, send an email to wscoordinator@fergusonroad.org.

DOUBLE OUR DONORS!

Give \$25 or more to the Ferguson Road Initiative via DonorBridge.Tx.org on Thursday, September 19 between 7 a.m.-Midnight and your donation will receive some of the \$17M in challenge funds. Support the neighborhood advocacy organization for Far East Dallas that has done so much to improve our quality of life!

Save the Date!

Thursday, September 19, 2013
7 a.m.-Midnight
DonorBridge North Texas
Giving Day
www.DonorbridgeTX.org



LIZ RENFRO
 REALTOR®

Cell (214) 924-9676
 Office (972) 732-6002
 E-mail lrenfro@sbcglobal.net
 Website LizRenfro.com
 Website williamdavisrealty.com



WILLIAM DAVIS
 REALTY

17732 Preston Rd., #100, Dallas, TX 75252



Take the NO Puppy & Kitten Pledge!

FREE Spay & Neuter Events

Email: SpayDallas2@yahoo.com

Call: 972-498-8800

for more info



RE-OPENING OF HARRY STONE RECREATION CENTER

By Ellen Childress



On Saturday, May 4, 2013, at 10 am, a growing crowd gathered at 2403 Millmar Drive for the grand reopening of our much beloved Harry Stone Recreation Center. The center had been closed for over a year for a complete renovation. The center serves more than 75,000 people in Far East Dallas in the vicinity of Casa View, Eastfield College, and the Ferguson Road corridor.

Councilmember Sheffie Kadane was present for the ribbon-cutting as were the new Director of Parks and Recreation Willis Winters, President of the Parks and Recreation Board Max Wells, Park Board Member from District 9 Gerald Worrall III, Vikki Martin of the Ferguson Road Initiative, members of the Greater Casa View Alliance, and community leaders and residents. Jennifer McRory, Assistant Director of Dallas Parks and Recreation, told how her first position with the City of Dallas some 26 years ago was at Harry Stone.

Brenda Myers-Wilson, the new Center Manager, welcomed guests and introduced speakers. Entertainment included the Bryan Adams High School Band; Senior Folklorico Dancers; and demonstrations of Zumba, Karate, and other sports and dance routines.

The center now offers a state-of-the-art fitness area and a dance studio with mirrors and barres in place for ballet. The new kitchen is all stainless steel with lots of storage, a commercial range, and spacious counters. An attached open area can be used for dining or divided in half for meeting rooms, luncheons, etc. The gymnasiums have been refurbished, office space is now larger, and the front of the building is lighted by softly stained glass windows that lend a subtle ambiance of color. And a quiet nook set off from the rest of the entryway is a Wi-Fi zone.

After-school programs will be resumed, as will the Summer Camp for kids and the Day Out of School program. There will be the usual card games and side trips for seniors, but there are also offerings of Adult Yoga, Zumba, aerobics and other active programs. A LEGO Engineering Camp for kids is planned plus soccer for all ages, ballet, story times, and a host of other interesting offerings.

Do go by the center and pick up a brochure, and if you can teach something special that others might like to learn, let the staff know. The newly designed building is beautiful. The manager and her staff are exceptional. Now it's up to the rest of us to enjoy it to the fullest extent possible.



The new building front with colored glass panels.



The well-lit workout area.



Harry Stone ribbon cutting participants, from left to right: Mike Nurre (Greater Casa View Alliance), Willis Winters (Director, Parks and Recreation Dept.), Max Wells (President, Park Board), Gerry Worrall (District 9 Park Board appointee), Sheffie Kadane (City Councilmember, District 9), and Tiffani Young (District 7 Park Board appointee).

COMMUNITY SUPPORT

FOUNDER'S CIRCLE (as of 7.1.13)

FRI is deeply indebted to our Founder's Circle Members,
who are members who have made an annual pledge to FRI for three years.

\$5,000 a year for 3 years
Biomat Grifols

\$2500 a year for 3 years
Lone Star Credit Union
Larry & Sue Ingram,
McDonald's
Wolcott Development

\$1,000 a year for 3 years
Dr. Ken Cantrell & Teri Pearce
Casa Pacifica Apartments
Casa San Luis Apartments
Debbie Chitsey
Bill & Mirella Coleman
Doctors Hospital at White
Rock Lake
East Dallas Veterinary Clinic

Enchanted Hills Apartments
Trevor & Melissa Fetter
Karrington & Co.
Access Self Storage & Truck
Rental
Daniel J. Micciche
Erle & Alice Nye
Dr. Angela Scheuerle
Ed Snyder

Diana Gilbert & Susan Walker
Walgreens
J.T. & Nayna Walker
John & Linda Van Buskirk
Wells Fargo, Casa Linda
Branch
Villas of White Rock
State Senator Royce West

FRI COMMUNITY CONNECTION MEMBERS (June 1, 2012 to May 31, 2013)

If you are a member and do not see your name, please contact the FRI office at 214-324-5116 so that we can correct our records.
Forgive us for this oversight.

HOUSEHOLDS

Leonard & LaRue Adkins
Jennifer Afflerbach
William & Dorothy Aheron
Shawn & Alison Ashmore
Evangeline Ayala
Michele Azzaro
Berry Baker
Lee Barron & Yvonne Salazar
Michael & Susan Bell
Lisobel Bernal
James Brad Boling
Louise Bosco
Jane Brantley
Carolyn Bullard
Eugene & Bettie Campbell
Rike & Erin Carmack
Vivian Castleberry
Carolyn Castro
Jerry Clancy
Sunny Coffman
Leela Cooper
Roberto & Alisa Cortez
Betty Cox
Mary Crockhom
Carol Croy
Ann Davis
Max & Denise Davis
Beatrice Deen
Robert & Shannon Devilbiss
George H. & Bertha Eddings
Brian & Laura Eigel
Britanny Ellis
Jerry & Annellon Fitzgerald
Stephen J. Floyd
Gary & Eileen Grass
Damon & Debra Griffin
Charlie Hartensteiner III
Pat Hatcher
Judy Higdon

Kimberly Humphries
Herbert Hundt
Leonard & Olan Jez
Earl & Tricia Johnson
Neely Kerr
Sharon King
George & Debbie Knight
Gary Lawler
Louis & Virginia Machala
Charles & Monique MacLelland
Vikki Martin
Jeff & Cynthia Moore
Thomas & Sandra Moton
Don & Carolyn Owens
Gwen Owens
Bob & Jerry Parker
Jennifer Patel
Charles & Doris Phillips
Robert & Shirley Porterfield
Melissa Prycer
Raymond & Martha Quigley
James & Zelda Rains
Phillip Ritter
August & Joan Schellenberg
Carolyn Selzer
Hon. Kenneth & Michele Sheets
Stanley & Betty Smith
Rick & Margaret Sorrells
John & Helen Stettler
Tiffany Sutton
Claude & Frances Thompson
Chung Tran & Lahn Nguyen
Moises & Maria Valenzuela
Lynn Vogt
Kenneth Walters
Robin Washburn
Wayne Jr. & Kimberly Wible
Walter & Joanna Woodruff

PATRONS

Diane Anderson
Patty Bates-Ballard
Ralph & Bobbi Bilnoski
Cary & Kelle Buresh
Barbara Clay & Kenneth Bernstein
City Credit Union
DJ Deluxe Productions
Alison Engel
Greg & Kathy Estell
Patricia Gallagher
Gary & Mary Garcia
Glenn & Betty Hillin
HOK
Troy Larkin & Danielle
McClelland
Connie Northcutt
Mike Nurre
Donald & Deborah Parish
Francisco & Gabriela Pataro
Thomas & Mary Scallorn
Steve & Debbie Shaw
John & Bette Stanford
Texas Regional Medical Center
At Sunnyvale
Manuel & Pamela Vasquez
Veritex Community Bank
Nancy Weber
Hon. Sen. Royce West
White Rock Orthodontics
Ken & Margaret Wildenthal
Raquel Yardeni

BUSINESS MEMBERS

Anesthesia Consultants of Dallas
Bert Roofing
Bishop Lynch High School
Homebank Texas

Infinity Signs
Joe's Cleaners
Kelly Harris Insurance Agency
Mac Lawson/Residential
Reservices
Monster Yogurt
Blair Rackham
Remington Partners, Inc.
Resource One Credit Union
Sergio's Jewelry
State Farm Agency, Imelda Banda
Timberbrook Apartments

NONPROFITS, CHURCHES, NEIGHBORHOOD ASSOCIATIONS

Bethel Baptist Church of White
Rock
Briarwood Neighborhood Assn.
Casa Linda Estates Neighborhood
Association
Claremont Addition
Neighborhood Association
Creative Arts Center of Dallas, Inc.
Eastminster Presbyterian
Episcopal Church of the Good
Samaritan
Family Outreach of East Dallas
Ferguson Road Baptist Church
Hillridge Crime Watch
Hillview Terrace Neighborhood
Association
Nexus Recovery Center
Roy Stanley Masonic Lodge #1367
St. Pius X Church & School
The Senior Source
Truett Area Crime Watch
Wilkinson Center

JOE'S CLEANERS

1516 JOHN WEST ROAD

DALLAS, TEXAS 75228

(214) 327-1984

* DRYCLEANING

* LAUNDRY

* WET CLEANING

* WEDDING GOWNS

* COMFORTERS

* ALTERATIONS

OVER 30 YEARS EXPERIENCE

COMMUNITY CALENDAR

Dedication of Public Art

White Rock Hills Branch Library

9150 Ferguson Road

Tuesday, September 10

6:30 to 7:00 pm

FRI Community Connection

Townhall Meeting

White Rock Hills Library

Auditorium

9150 Ferguson Road

Tuesday, September 10

7:00 to 8:30 pm

DonorBridge

"We want you to be our donor!" Give \$25 or more to the Ferguson Road Initiative via DonorBridgeTX.org and your investment will be magnified!

Thursday, September 19

7:00 am to midnight



Come see our new look.....



Exit Jim Miller off I-30 in Dallas
8117 East R.L. Thornton, Dallas, Texas 75228

BECOME A COMMUNITY VOLUNTEER!

You would be amazed at how much difference one person can make when they devote a small amount of time sharing their knowledge and experience with others. You would also be amazed at how great a sense of well-being one receives from being a volunteer.

Here are some volunteer opportunities in our community:

- The FRI Economic Development Committee needs individuals with fundraising experience; project planning and development experience; and liaison experience with the media, government, charities, foundations, and non-governmental organizations. For more information, contact Dr. William G. Jones at wgjonesmd@gmail.com.

- The FRI Branding and Communications Committee is looking for someone to edit our news magazine. The editor coordinates the efforts of the publisher, writers, photographers, layout person, ad sales, and the printer. This is a paid position and normally covers a 13-week period twice a year. For more information, contact Ed Snyder at eddiesnyder@gmail.com.

- Reading Partners needs reading tutors for Bayles or Truett Elementary Schools. Children who do not read at grade level in elementary school are less likely to graduate from high school and less likely to succeed in the workplace. By volunteering for just one hour a week this coming autumn, you can make a real difference in a child's life and in our community. For more information, contact Chrissie McBryde at chrissie.mcbryde@readingpartners.org.

- The FRI office is looking for someone with expertise in Sales Force data entry and reporting. For more information, contact us at mariavalenzuela@fergusonroad.org.



Bill Coleman watches as Susan Ayoob of the Hillridge Neighborhood Association signs up to volunteer for the FRI Membership & Programs Committee at the February Community Connection meeting.



TRICIA STERLING

Realtor
The Michael Group
Real Estate and Mgt.

214-288-4895 (cell)

*"I am never too busy
for your referrals"*

"Searching for a new home left my wife and me very frustrated. Tricia was very patient with us and took on the tasks of researching homes, school districts, surrounding neighborhoods, comps, contractors, inspections, etc. She scheduled showings for us the same day a listing appeared. After we found our home, she negotiated contract terms and non-realty items, saving us thousands of dollars. We highly recommend Tricia to our family and friends."

-Andy Sanchez

EAST DALLAS VETERINARY CLINIC

The Family Practice for your pets



come see us at:

8541 Ferguson Rd.
Dallas, Texas 75228
214.328.9935
www.eastdallasvetclinic.com



FERGUSON ROAD INITIATIVE
P.O. BOX 570417
DALLAS, TEXAS 75357-0417

NONPROFIT ORG.
U.S. POSTAGE
PAID
DALLAS, TX
PERMIT NO. 300

DONATE TO US: WWW.FERGUSONROAD.ORG

Find Your Neighborhood, and Get Plugged In!

Far East Dallas Neighborhoods

Neighborhood Associations (NA)
Homeowners Associations (HOA)
& Crime Watches (CW)

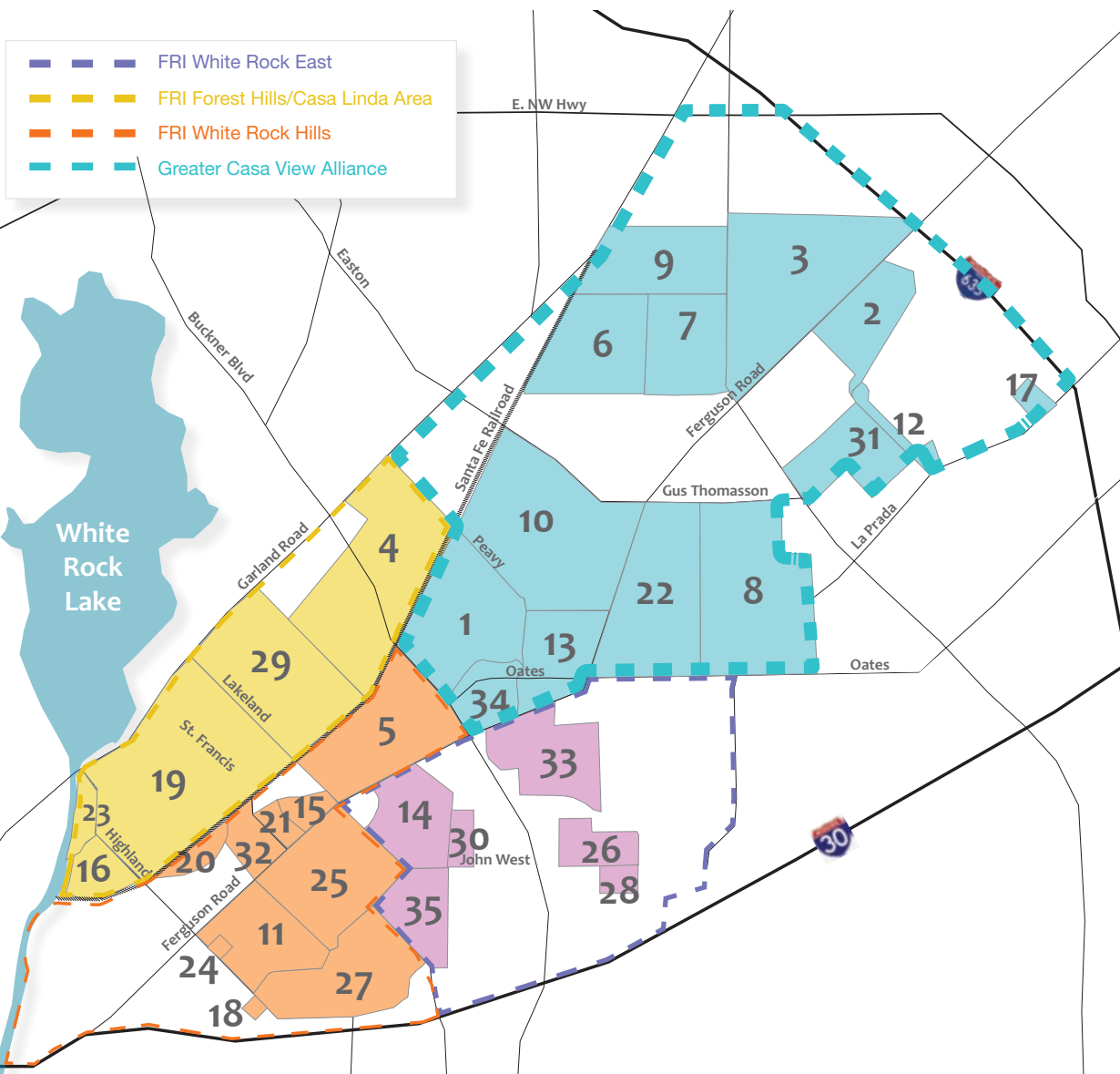

- 1 - **Alger Park/Ash Creek NA (1153)**
www.crimewatch1153.org
214-967-5191 (Voicemail)
- 2 - **Braeburn Glen CW (1132)**
www.braeburn-glen.com
214.967.5078 (Voicemail)
- 3 - **Briarwood NA (1258)**
www.briarwoodna.com
- 4 - **Casa Linda Estates NA**
www.casalindaestates.com
- 5 - **Casa Linda Forest NA**
214-967-5076 (Voicemail)
- 6 - **Casa View Heights CW (1129)**
- 7 - **Casa View Heights CW (1130)**
annteague@sbcglobal.net
- 8 - **Casa View Heights CW (1156)**
- 9 - **Casa View CW 1115**
- 10 - **Casa View Haven NA (1135)**
www.casaviewhaven.org
- 11 - **Claremont Addition NA (1199)**
214-967-5065 (Voicemail)
claremontaddition@sbcglobal.net
www.claremontaddition.org
- 12 - **Club Manor NA**
clubmanorhoa@yahoo.com
- 13 - **Crestview Park NA**
- 14 - **Eastwood Hills NA**
info@eastwoodhillsdallas.com
- 15 - **Enclave at Ash Creek HOA**
- 16 - **Enclave at White Rock HOA**
- 17 - **Fairway Estates HOA**
- 18 - **Forest Creek OA**
- 19 - **Forest Hills Association**
www.foresthillsdallas.org
- 20 - **Forest Meade HOA**
- 21 - **Forest Oaks NA**
- 22 - **Casa View Oaks NA**
casaviewoaks.com
- 23 - **Highland on the Creek**
- 24 - **Highlands Apartments CW**
- 25 - **Hillridge CW**
214-967-5080 (Voicemail)
Hillridge1198cwa@yahoo.com
- 26 - **Hillview Terrace NA**
214-967-5160 (Voicemail)
- 27 - **Lakeland Hills CW**
214-967-5084 (Voicemail)
- 28 - **Light Pointe Place HOA**
- 29 - **Little Forest Hills NA**
214-967-5096 (Voicemail)
- 30 - **Skyline Heights CW**
- 31 - **St. Andrews CW**
jessicakyoung@me.com
- 32 - **Stonegate at Forest Hills**
- 33 - **Truett CW**
www.truettareacw.org
- 34 - **White Rock Forest NA**
- 35 - **White Rock Village CW**
info@neighborhoodlink.com/
whiterockvillage
214-967-5190 (Voicemail)